STATE COLLEGE FRAMINGHAM MASS.
LIVE TO THE TRUTH
THE FIRST STATE NORMAL SCHOOL IN AMERICA

FRAMINGHAM
STATE COLLEGE

WHITTEMORE
LIBRARY

dup

ARCHIVES
Framingham State College
Framingham, Massachusetts

STATE COLLEGE AT FRAMINGHAM MASS.
LIVE TO THE TRUTH
THE FIRST STATE NORMAL SCHOOL IN AMERICA
1839

DIAL 1966

FRAMINGHAM STATE COLLEGE

Framingham, Massachusetts

Contents / Seniors 76 /

Organizations 138 / Faculty 164 / Classes 192 / Directory 214 / Ads 223

President
Dr. D. Justin McCarthy

To the Seniors:

During your own four years of growth here at Framingham, you have witnessed marked growth in the college itself. Also you have seen many changes—and indeed you have been an integral part of them.

You helped dedicate that spacious new addition to the campus, Hemenway Hall. You entered as members of the first class including majors in the new liberal arts programs, soon followed by medical technology and biology majors which took their place alongside the strong and highly regarded home economics and elementary programs. You saw the gates of Framingham open to young men as the undergraduate college with its new programs became co-educational for the first time. It was during your days here that new plans were formulated which will bring full-time graduate students to Framingham, other plans which will result in non-teaching majors for those who want the advantage of a college education at Framingham, even though they do not plan on a career in teaching.

We are fortunate that a century and a quarter of rich history and strong tradition has provided such a firm foundation on which to build change and to plan for the future. It is my confident hope that your contributions to a changing and complex world will match and even outreach the record of splendid contributions achieved by past graduates of Framingham.

Framingham has become a better college because of your presence here. I hope that you will find more and more with each passing year that Framingham has equipped you well to teach the coming generations and to face the needs of troubled and changing times. I hope that often in the coming years your thoughts will return back to Framingham and that your footsteps will bring you back to college hill.

Another school year has begun.
For some their first collegiate experience;
for others their last at Framingham.

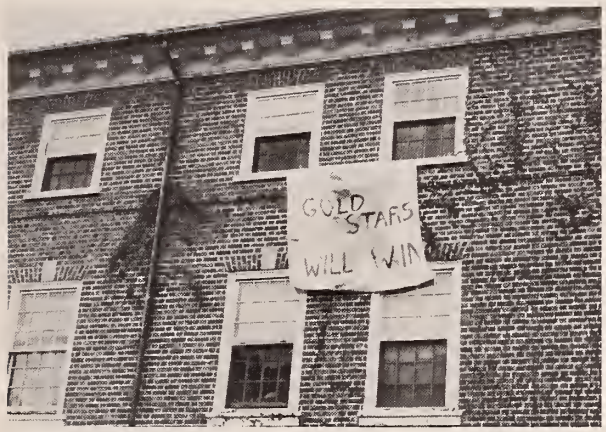

Activities and studies in full swing.

SUPPORT
'OUR' BOYS
IN
VIET NAM
SUPORTS
United States'
policy
in
VIET NAM
go U.S.!!

VIETNAM
NO

Christmas is eagerly awaited by all.
A cessation of studies and
time to prepare for finals.
World turmoil is hushed
during the holiday season or is it?

The faces speak . . . listen.

The desire to shun studies and
run wild takes over.
The pressure is lifted,
for the moment.
A search beyond knowledge alone.

His blues
beacon
and window still waters.
A certain sadness lies therein.

Dedication

The class of 1966 salutes Stephen Fiore, instructor in music, to whom this year's *Dial* is dedicated with expression of student appreciation and esteem.

Integrity, fairness, and a sincere consideration for the individuals he works with, both in and out of the classroom, round out a personality which students cannot only respect, but admire and strive to emulate.

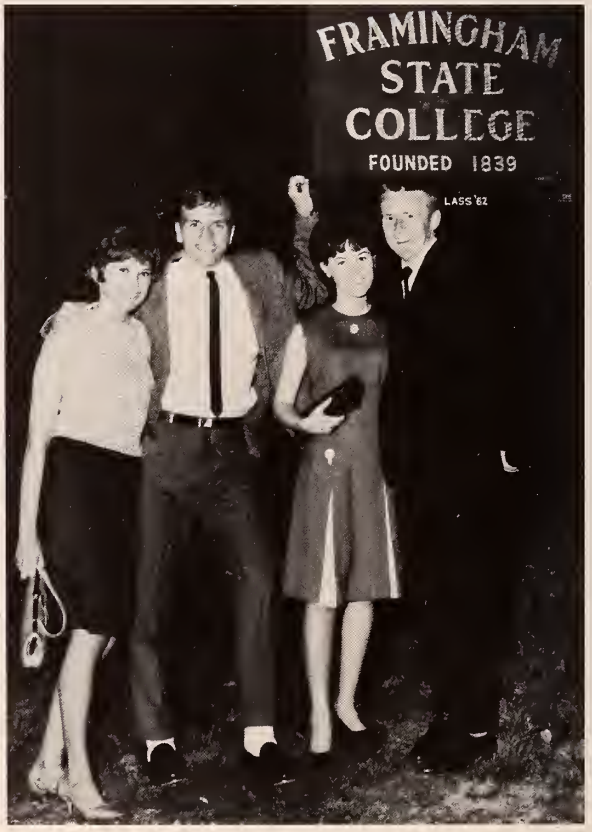

The final achievement is not recorded at college. Our growth at Framingham cannot be measured by academic performance but by productive lives. Learning is the key to further and better living.

SENIORS

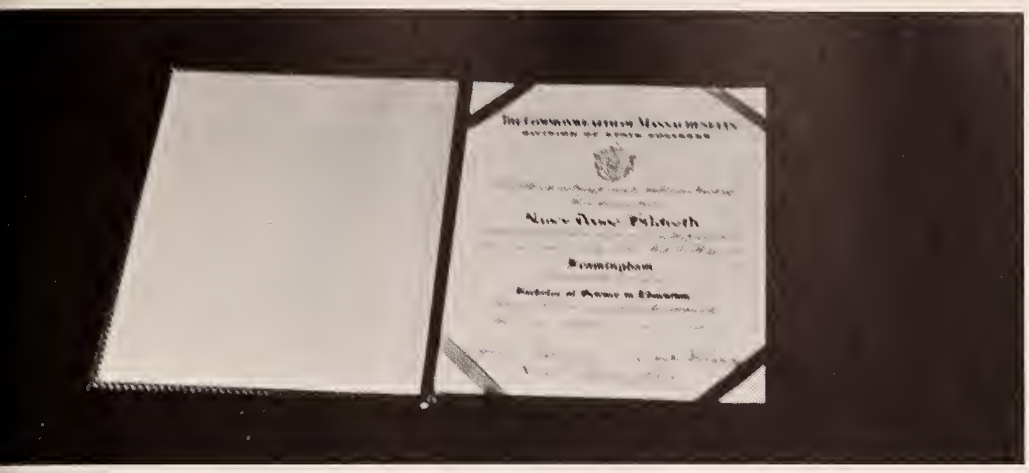

SENIORS

President

GERALDINE JACKSON
B.S. Elementary

Vice President

JANE WALGREEN
B.S. Elementary

Class of 1966

Secretary

CYNTHIA SVENSON
B.S. Home Economics

S.C.A. President

CATHERINE McCARTHY
B.S. Home Economics

Treasurer

SUSAN WALTON
B.S. Elementary

S.C.A. Representative

MARY CRONIN
B.S. Elementary

EMILY AMICO

B.S. Home Economics

GAY ANDERSON

B.S. Elementary

The first step—Investiture Assembly.

ANGELA ANTONUCCIO
B.S. Home Economics

SHELLY ARENSTEIN
B.S. Elementary

ALYCE ARNAUD
B.S. Elementary

JUDITH BAKER

B.S. Elementary

JUDITH BEMIS

B.S. Home Economics

LINDA BROWN

B.S. Elementary

BEATRICE BOULEY
B.S. Elementary

BERNICE BRIGHT
B.S. Elementary

CAROL BURNSIDE
B.S. Elementary

KATHLEEN CALLAHAN
B.S. Elementary

LOUISE CATTANI
B.S. Elementary

JUDITH CAREY
B.S. Elementary

MARY CECCARINI
B.S. Elementary

NANCY CHAPDELAINE
B.S. Elementary

KAREN CHASE
B.S. Elementary

BRENDA CHASE
B.S. Elementary

VERONICA CIANNAVEI
B.S. Elementary

RITA CLEARE

B.S. Elementary

CAROL CLOSE

B.S. Elementary

MARGARET CLUNE

B.S. Elementary

LUCILLE COFFIN
B.S. Elementary

CYNTHIA COHEN
B.S. Home Economics

CHRISTINA COLLING
B.S. Elementary

MARY CONFREY
B.A. Liberal Arts

PATRICIA CRAGIN
B.S. Home Economics

CAROLYN CREAGH
B.S. Home Economics

SHARON CROWLEY
B.S. Home Economics

KATHLEEN CULLOTY
B.S. Elementary

A good time, a nice escort, Diane couldn't ask for anything more.

DONNA DANIELI
B.S. Elementary

MARILYN DAVIS
B.S. Elementary

CAROL DAVENPORT
B.S. Home Economics

LINDA DENSMORE
B.S. Home Economics

JOANNE DiNATALIE
B.S. Elementary

HEIDI DIEFFENBACH
B.S. Home Economics

JOAN DOBROWOLSKY
B.S. Home Economics

BEVERLY DOMINQUE
B.S. Elementary

JEAN DOE
B.S. Home Economics

ANN-MARIE DONOVAN
B.S. Elementary

JANE DOUDICAN
B.A. Liberal Arts

PATRICIA DRISCOLL
B.S. Elementary

ELLEN DRISCOLL
B.S. Home Economics

MARY DUMALAC
B.S. Elementary

JUDITH DUPUIS
B.S. Home Economics

JANET ELDRIDGE
B.S. Home Economics

MAUREEN FAHEY
B.S. Elementary

BEVERLY FANARA
B.S. Elementary

MARY FERRICK
B.S. Elementary

What's trump?

JANET FINNIE
B.S. Elementary

BARBARA FLYNN
B.S. Elementary

MARILYN FLAVIN
B.S. Elementary

JUDITH FRANTZ
B.S. Home Economics

CONNIE FURGAL
B.S. Home Economics

MARIE GAVIN
B.S. Home Economics

MARION FRECHETTE
B.S. Elementary

JANET GEMELLI
B.S. Home Economics

GRACE GEMMELLARO
B.S. Elementary

LINDA GILLELAND
B.S. Elementary

JUDITH GILBRIDE
B.S. Home Economics

PAULA GIROUX
B.A. Liberal Arts

MARY GILLENS
B.S. Home Economics

HARRIET GLAZIER
B.S. Home Economics

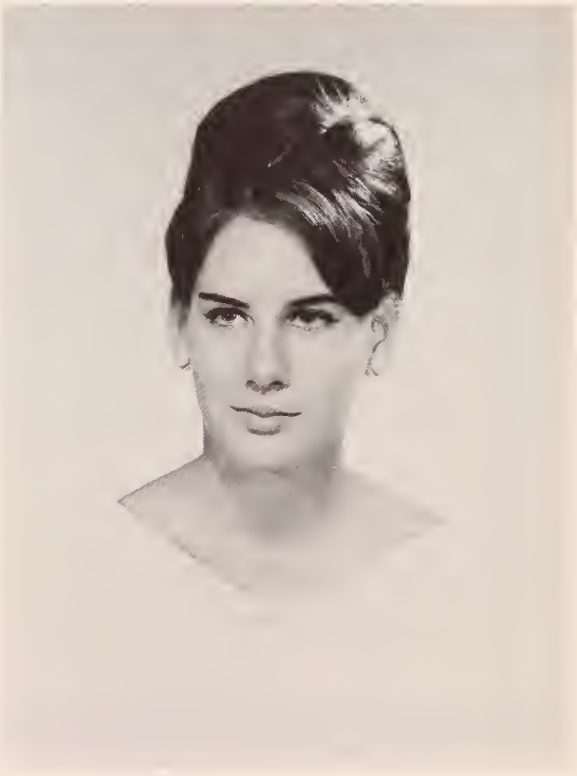

VIRGINIA GRANT

B.S. Home Economics

DIANE GRAVES

B.S. Home Economics

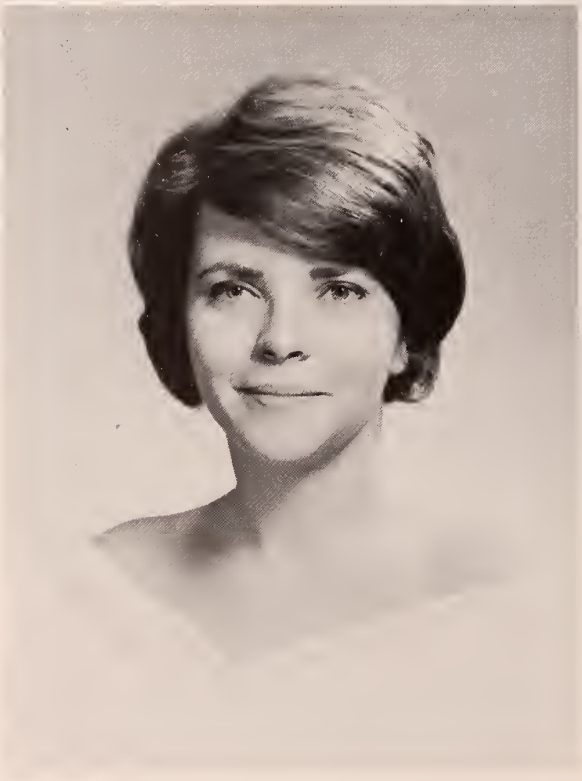

Jauntily up the hill we climb
Typical day, unending time.

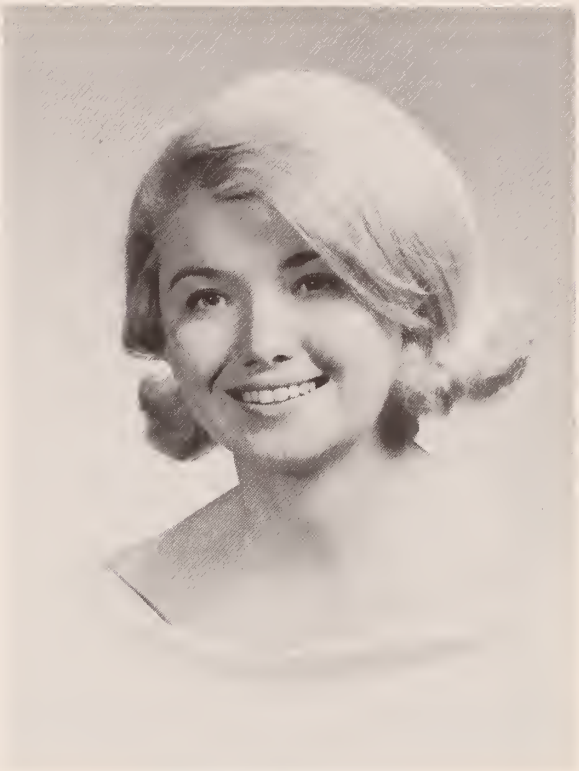

ELAINE HARRIGAN
B.S. Home Economics

PATRICIA HANNAN
B.S. Home Economics

KAREN HEDIN
B.S. Elementary

ANDREA HOOLE
B.S. Elementary

DIANE HORTON
B.S. Elementary

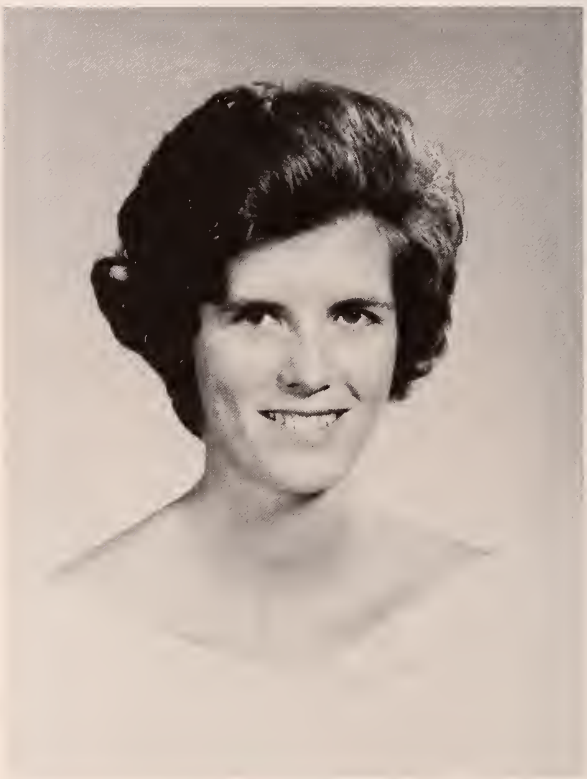

MARY HUFF
B.S. Elementary

MARGARET JACQUES
B.S. Elementary

JOAN JOHNSON
B.S. Elementary

MARGARET JAGLING
B.S. Elementary

ELLEN JONES
B.S. Home Economics

DANNIELLE KARELAS
B.S. Elementary

ELEANOR KELLEY
B.S. Elementary

SUSAN KELL
B.S. Elementary

DIANE KENDREW
B.S. Home Economics

JO-ANN KING
B.S. Elementary

CAROL KINNALLY
B.S. Home Economics

Our first official function, can we really be seniors?

EDITH KIRKLAND

B.S. Home Economics

JANET KOVNER

B.S. Elementary

CAROL KRAUSS
B.S. Home Economics

MARY-JOY LANE
B.S. Home Economics

HELEN LAFFERTY
B.S. Home Economics

MARY LANGTON
B.S. Elementary

DONNA LARIVEE
B.S. Elementary

JOYCE LARSON
B.S. Elementary

JEAN LENKNER
B.A. Liberal Arts

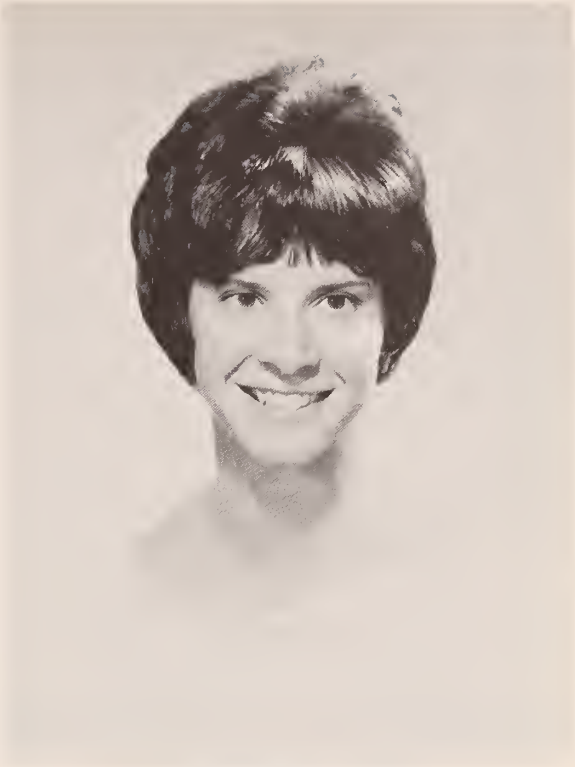

MARGERY LEVI
B.S. Elementary

NANCY LEVEN
B.S. Home Economics

MARILYN LUCAS
B.S. Home Economics

CLAUDIA LOGAN
B.S. Elementary

JOANNE MacDONALD
B.S. Elementary

AUDREY LUDONIS
B.S. Elementary

PAULA MacDONALD
B.S. Home Economics

MARGARET MacDOUGALL
B.S. Home Economics

DIANE MAFERA
B.S. Elementary

LINDA MacGREGOR
B.S. Elementary

JUDITH MARTIN
B.S. Elementary

PAMELA MARTIN

B.S. Elementary

PATRICIA MARTIN

B.S. Elementary

EILEEN McALOON

B.S. Elementary

Tirelessly he labors . . . to achieve a perfect harmony . . . and succeeds.
Is "thank you, Mr. Savas" enough?

HELEN McCARTHY
B.S. Home Economics

WINIFRED McCUSKER
B.S. Elementary

MAUREEN McDONOUGH
B.S. Home Economics

SHARON McEWAN
B.S. Elementary

ANN McGARRY
B.S. Elementary

ALDA MILANI
B.S. Home Economics

JOANN MILLER
B.S. Home Economics

MARY MONGIAT
B.S. Elementary

LINDA MORGAN

B.S. Elementary

My diet—think I'll start tomorrow.

DIANE MORRIS

B.S. Home Economics

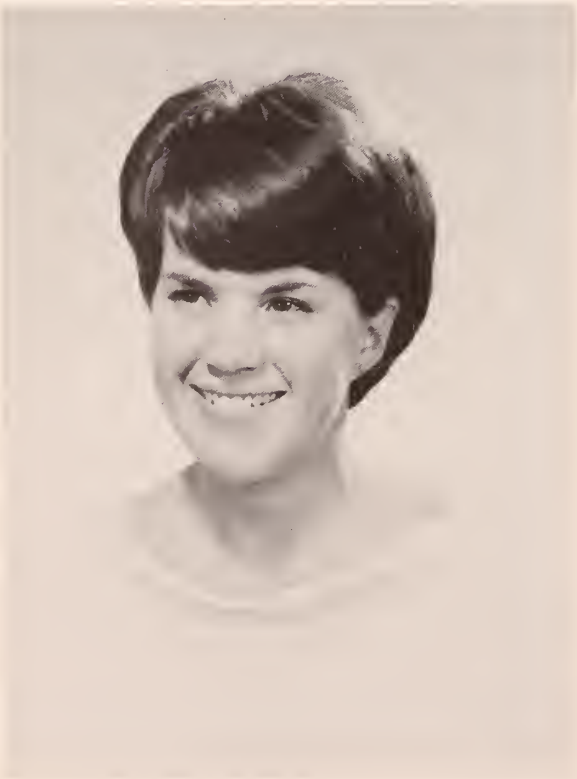

MARIA MOYER

B.S. Elementary

DIANE MURPHY

B.S. Elementary

CAROL MURPHY

B.S. Home Economics

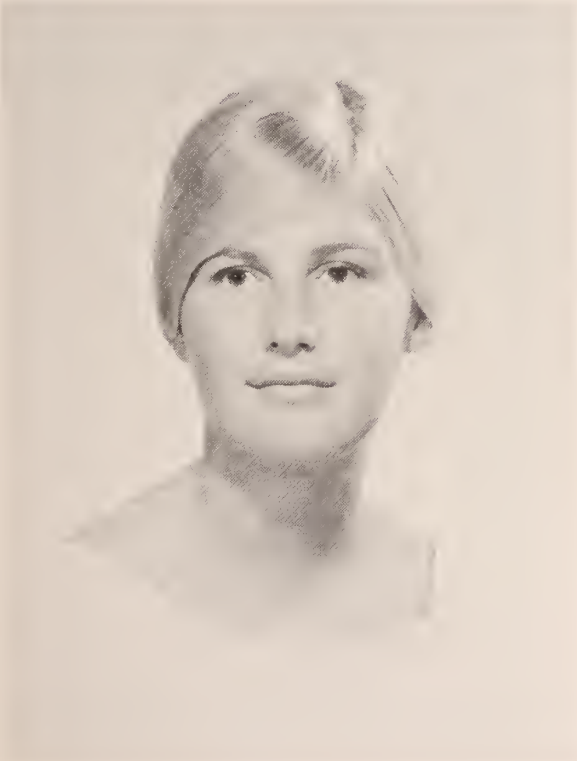

CATHERINE NAGY

B.S. Home Economics

KATHLEEN NASON
B.S. Home Economics

NATALIE NORTON
B.S. Elementary

MARSHA NOLAN
B.S. Home Economics

JUDITH NOVAK
B.S. Home Economics

JANICE OJA
B.S. Home Economics

PEARL OLIVA
B.A. Liberal Arts

CONSTANCE O'NEILL
B.S. Elementary

ELEANOR PERRON
B.S. Home Economics

MARY PALMER
B.A. Liberal Arts

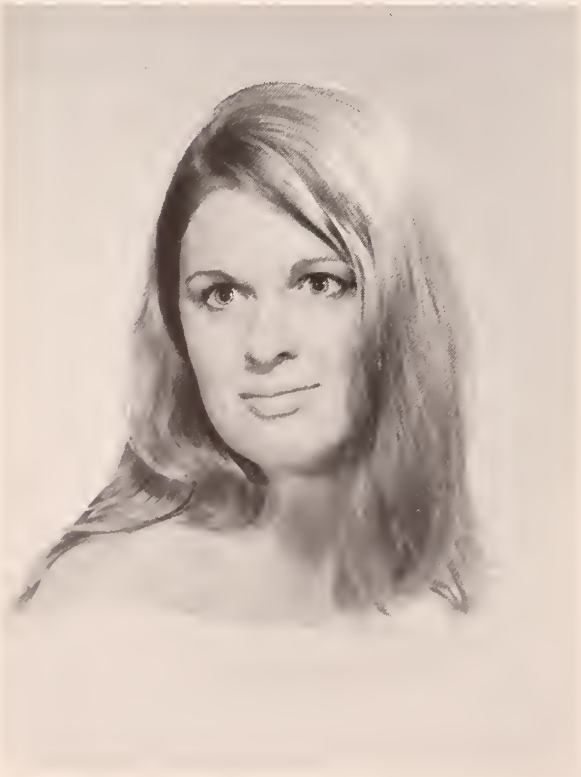

PATRICIA PILIBOSIAN
B.S. Elementary

JO-ANN POSHEFKO
B.S. Elementary

ANNE PRENDERGAST
B.S. Home Economics

CAROLYN POWERS
B.S. Home Economics

PAMELA PURCELL
B.S. Elementary

VIRGINIA QUINZANI
B.S. Home Economics

VIRGINIA QUIRK
B.S. Elementary

And now it's the Senior's turn to entertain the Freshmen.

MARY REAGAN
B.S. Elementary

MAUREIN ROSE
B.S. Home Economics

MARILYN ROZANTES
B.S. Home Economics

SANDRA SEGERLIND
B.S. Elementary

SANDRA SEIGAL
B.S. Elementary

BARBARA SELLERS
B.S. Elementary

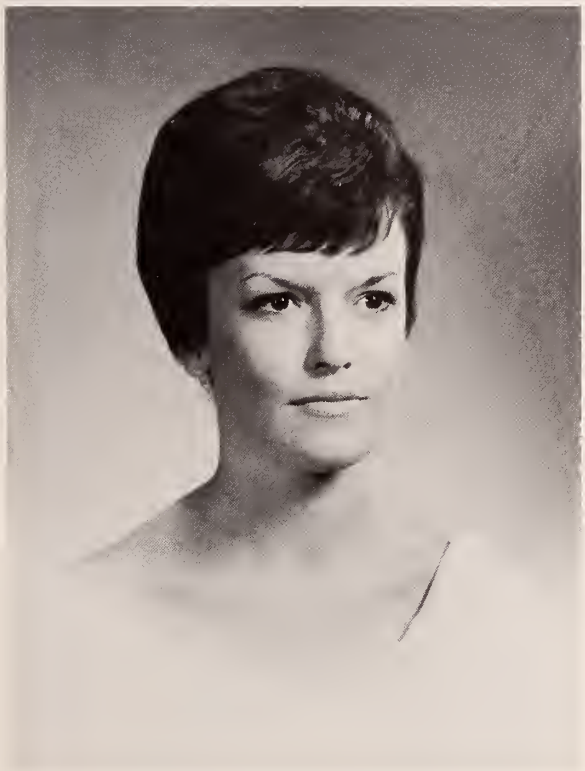

JANET SHAY

B.S. Elementary

MEREDITH SHAY

B.S. Home Economics

GRACE SHEA

B.S. Home Economics

PRISCILLA SHUTE
B.A. Liberal Arts

ELEANOR SLYVA
B.S. Elementary

BARBARA SICOTTE
B.S. Elementary

CHARLENE SMITH
B.S. Elementary

MARILYN SNYDER
B.A. Liberal Arts

BETSEY SPITZER
B.S. Elementary

HARRIET SOLOMONT
B.S. Elementary

JANICE SPLAINE
B.S. Elementary

VIRGINIA STOWELL

B.S. Home Economics

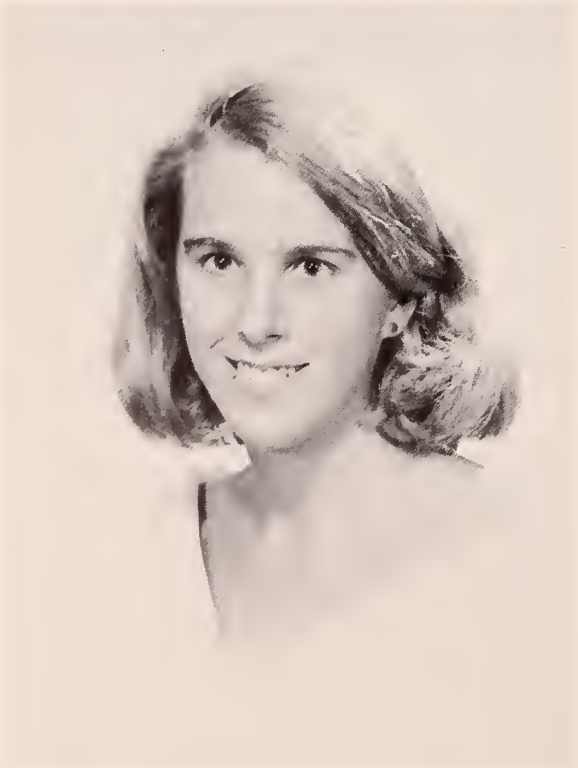

BARBARA TALBOT

B.S. Home Economics

Just got the word—the Dean's checking parking lots!

ELIZABETH THOMAS

B.S. Home Economics

MARY TOCCI

B.S. Elementary

PRISCILLA TRINDER
B.S. Elementary

JEANNE TURNER
B.S. Elementary

JULIE TUITE
B.S. Home Economics

SUSAN TYLER
B.S. Elementary

JACQUELINE VIGNEAU
B.S. Elementary

ELEANOR M. VOUTAS
B.S. Home Economics

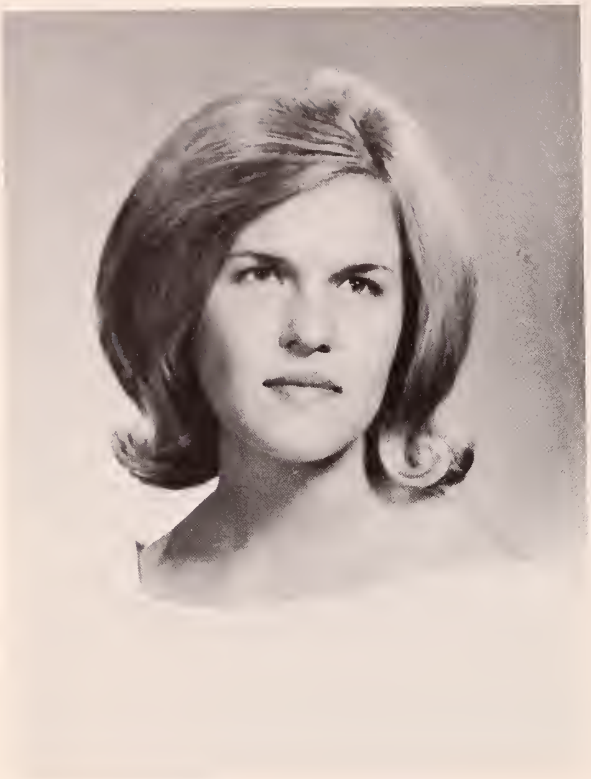

JEAN WALENT
B.S. Elementary

GAIL WALTERS
B.S. Home Economics

ROBERTA WARD
B.S. Home Economics

JUDITH WARREN
B.S. Elementary

ANDREA WELCH
B.S. Elementary

MAUREEN WENZLER
B.S. Home Economics

SANDRA WESTPHAL
B.S. Elementary

SUSAN WHEELER
B.S. Elementary

BEVERLY WHITE
B.S. Home Economics

ELIZABETH WHITE
B.S. Elementary

HOLLY WILLIAMS
B.S. Home Economics

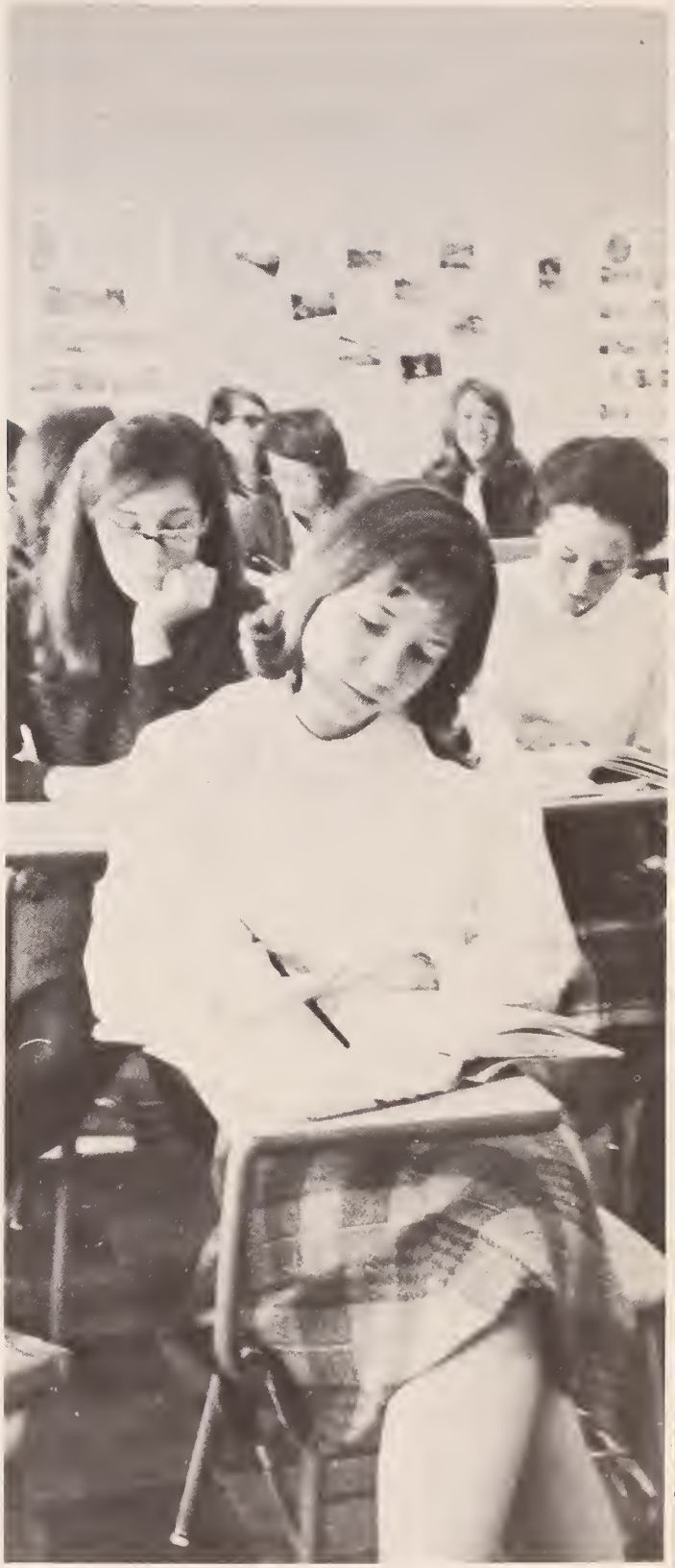

Momentum.

MARIE WYNOHRADNYK
B.S. Elementary

JOANNA ZARKADAS
B.S. Elementary

Pictures Not Available

ELLENORA BAKER
B.S. Elementary

DEBORAH BEATTIE
B.S. Home Economics

FRANCES BELOTTI
B.S Elementary

JOAN DAVISON
B.S. Home Economics

MARY KELLY
B.S. Elementary

EILEEN HENNESSY
B.S. Home Economics

MARY HURLEY
B.A. Liberal Arts

JANICE LIETZAU
B.S. Elementary

JEAN MacCALLUM
B.S. Home Economics

JOYCE McKENNA
B.S. Elementary

MARY-ELLEN MEEGAN
B.S. Elementary

ARLENE (BENLIFER) MINDUS
B.S. Elementary

JACQUELINE ROWE
B.S. Elementary

BARBARA SAWAYER
B.S. Elementary

MARIE SACCO
B.S. Elementary

MARIE SUTCLIFFE
B.S. Elementary

MEMORIES

Anthea Thorpe

In Memoriam

Refrain of youthful death
We ask not why
But hold to thoughts of peace and destiny
Complete.
Sorrow healed by time
Remains to fill
Our hearts with memories of an unforgotten
Friend.
Enriched by earthly drama
We acknowledge now
The gift of our existence and give
Thanks.

MEMORIES

"I hope that the seniors don't call too many 'Air Raids' today."

Naive freshmen pose with informed upperclassmen.

"He gave me another stuffed animal."

As freshmen, we learned to adjust to the vigorous life of study!

Hot potato.

STUNT NIGHT

"Do you really think that a gentleman should offer a 'Tiparillo' to a lady?"

Gilding the lilies.

Our "city girl" cast (freshmen year) poses for the camera.

Stunt Night (junior year) had "Search For Happiness" as its theme.

"I crown you, Queen Nancy—queen for the day."

The regal lady and her radiant court.

"Pierre" Jost (class advisor) speaks to the class on May Day. How do you like the beret?

MAY DAY

May Day is the sophomore's special day, and the theme our class chose was "Springtime in Paris." The campus was gaily festooned with notable Parisian scenes. Chapel was first on the agenda, and we proudly marched into the auditorium to take the seats of honor. Afterwards we attended classes, appropriately garbed in "hot pink" dresses with matching berets. When classes ceased for the day, the festivities began. First was the Maypole Dance, followed by the pageant and the crowning of the queen. At night, a dance was held to draw the memorable day to a close.

Framingham's answer to the Eiffel Tower.

Use your imagination!

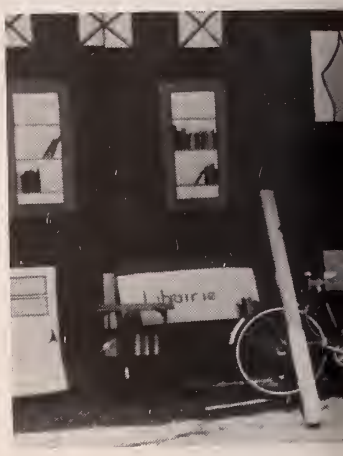

The Maypole Dance in full swing.

SPRINGTIME IN PARIS

"I love Paris in the springtime . . ."

The sophs, in varying apparel, close the pageant with the "Class Song."

"La dolce vita."

"Isn't anyone going to wake him up?"

The perfect ending to the perfect day.

Class Song

Composed by
Kathleen May
Janice Splaine

Hail to thee, dear Framingham,
With our hearts so true and so free.
In unity and in harmony,
We will pledge ourselves to thee.

CHORUS
In unity sixty-six will be
Forever true to thee.

So we sing, with our heads held high,
Of our days at F.S.C. We will
"Live to the truth"; for the future holds
All our hopes and sweet memories.

JUNIOR WEEKEND

"My, what a big violin!"

Junior weekend began Friday night with a concert given by the Brandywine Singers, after which we gathered at various area restaurants and/or parties. Bright and early Saturday morning, we traveled to Ashland State Park for a day of fun and games. In the evening, we danced on our private "yacht" as we cruised around Boston Harbor.

"Did you check out the little guy with the harmonica?"

"Raspberries, strawberries, the good wine we knew . . ."

Mary Joy sees nature's beauty on a motor bike.

Day at the beach

Downtown

We inspected the "Queen of Bermuda."

Every April the college sponsors a trip to Bermuda for interested juniors and seniors. We found the island to be all that we expected and more. The movie had it wrong—Bermuda is "where the boys are!"

BERMUDA

Overlooking the harbor

SENIOR CAROLING

Good cheer abounded on the grounds and in the dorms.

The McCarthys enjoy the Yuletide serenade.

"We wish you a Merry Christmas . . ."

S.C.A.F. Lounge

The S.C.A.F. Lounge (our answer to the Playboy Club) secured the services of Diane (the December "Playmate of the month") to describe the exotic drinks available at the club.

The drink list included:

"The Whiskey Savas"—will enhance anyone's confidence
"The Ramsdell 45"—to lift your spirits to the realm of ideas
"The Slow Gin Fiore"—to cure your optimism
"The Shockley Sling"—an after dinner treat
"The Nickerjoster"—to help you find your inner self
"The Bowlermaker"—a drink that will put you in your place
"The Creme de Cosgrove"—a compassionate drink
"The Czarnec and Seven"—a spine tingler
"The Michael Comfort"—a drink you'll drawl over

Make that one for the road—coffee.

Pslam 422

Mr. Barr is our shepherd
We shall not pass.
He maketh us to lie down with John Maynard Keynes.
He leadeth us to supply and demand,
He restoreth our equilibrium,
He leadeth us to elasticity for Marshall's sake.
Even though we walk through the valley of the *Worldly Philosopher*.
We hear no theory although he is with us.
Our notes and our books don't comfort us,
He prepared a midterm before us in the presence of our ignorance.
He annointed our mailboxes with warnings, until they runneth over.
Surely this lack of knowledge will follow us all the days of our lives,
And we shall dwell at subsistence forever.
Amen

WHO'S WHO

The light amongst darkness,
The recognized amongst anonymity,
The leader amongst followers,
The future from the past.

ROW I—D. Mafera, M. Wynhoradnak, R. Ward, C. Nagy, G. Anderson, D. Horton. ROW II—J. Dupuis, M. Nolan, G. Jackson, D. Karelas, N. Leven, A. Donovan. ROW III—M. Cronin, K. Chase, E. Driscoll, C. McCarthy, M. Lucas, J. Dobrowolsky. MISSING—H. Dieffenbach.

ORGANIZATIONS

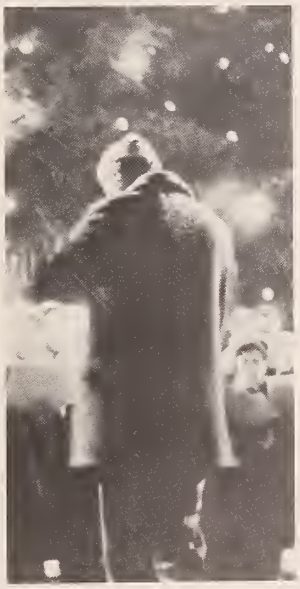

ORGANIZATIONS

FIRST DAY

I hope her bark is worse than her bite.

Do you think we look like freshmen?

The line up!

Hemenway Hall is the gathering spot on registration day.

My name is ——. What's yours?

Signing in—first on the agenda.

"We'll have to teach the freshmen girls how to dress!"

"No smiling, freshmen—this is serious business."

"Freshmen court will come to order, Judge Kell presiding."

FRESHMEN INITIATION

"Cheer up, the worst is yet to come."

"Dear Mom, college is really tough."

"Do you really think he came to Framingham to study?"

"Have you noticed the number of country girls in the class of '69?"

"Do you like our outfits? Ten percent discount at Gordon's."

Joyce serves with a smile.

"Maybe we'll like it here—food's not too bad."

A moment to pause . . .

SENIOR FRESHMEN PARTY

FACULTY-
SENIOR
RECEPTION
FOR FRESHMEN

"Hapless Harry" scans the senior girls for psychotic personalities.

"Smile, you're on Candid Camera."

"Oh! You don't say."

S.C.O.

Marilyn Lucas, *President;* Maureen MacBurney, *Vice President;* Janet Finnie, *Secretary;* Merrie Shay, *Treasurer.*

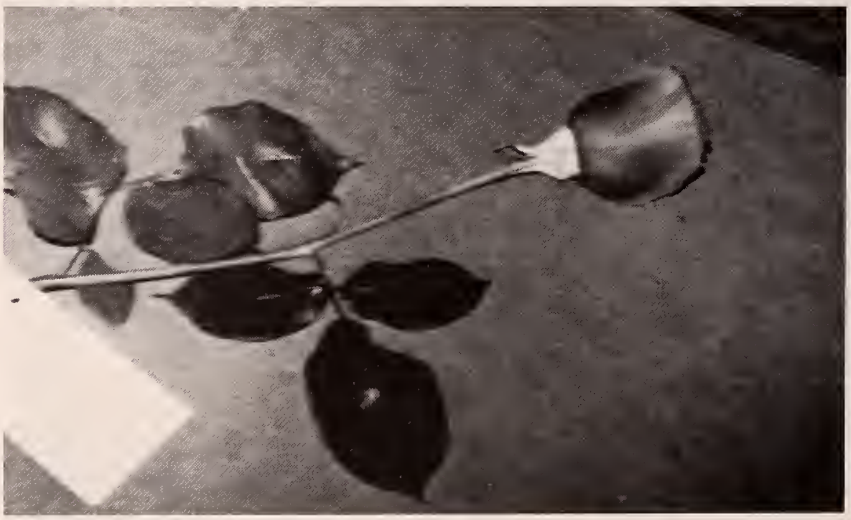

"Cultivation to the mind is as necessary as food to the body."

Mrs. Schwitzgebel visits the second "Unicorn."

The Student Christian Organization's main purpose is to provide a chance for Christian girls to discuss the problems and ideas of their faith. Every freshman is welcomed to the college with a gift of a single rose. All the college is invited to enjoy the beauty of the sunrise service and to participate in the social events sponsored by this group.

STUDENT COOPERATIVE ASSOCIATION

Membership in this Association implies that the person will be willing to accept his obligation as a citizen of the college and conform to its standards.

The Commuters' Council: Lucia DePamphalis, Carol Aires, Marsha Nolan, *Chairman;* Karen Hedin.

The S.C.A. President explains the handbook.

The purpose of the S.C.A. is to provide an organization for student participation in promoting the highest standards of honor, and loyalty in all matters of personal conduct as members of the college; to encourage responsibility and cooperation in self-government to form an official body for expressing the judgements of the students and directing the activities and matters of general student interest.

Honor Council: Nancy Swiaki, Bonnie Lea, Karen Chase, *Chairman;* Chris Covell, Christina Colling, Virginia Grant.

The S.C.A. Board: ROW I—Paula Walsh, Ellen Driscoll, Catherine McCarthy, *President;* Barbara Flynn, Katherine Nagy. ROW II—Anne Carbonneau, Marsha Nolan, Nancy Leven, Gay Anderson, Diane Horton, Jill Healy, Mary Cronin, Karen Chase. MISSING: Virginia Richer, Brooke Berg, Kathy Jameson.

C.C.C.: ROW I—Diane Donahue, Judy Dupuis, Barbara Flynn, *Chairman;* Harriet Glazier, Judy Carey. ROW II—Harriet Solomont, Mary-Joy Lane, Myrna Rubin, Judy Martin. ROW III—Pat Emery, Sue Mitchell, Chris Walker, Marilyn Lucas, Heidi Dieffenbach.

The attitude of every student towards the college community should be that of constructive cooperation. He should accept and support the fundamental standards of the group and should also be willing to conform to all the customs and procedures which have proved to be the best interests of the community.

Judiciary Board poses for the cameraman: Jill Healy, Marilyn Lucas, Ellen Driscoll, *Chairman;* Barbara Flynn, Joe Valente. Missing: Sue Doughty, Margaret Nadeau.

"What's on today's agenda?"

An exciting meeting.

"Oh, a new cut system!"

"Don't look now, Big Brother is watching."

Interdormitory Council: Margaret Zuzgo, Lorraine Weeks, Anne Haussler, Becky Taylor, Judy Scarbrough, Nancy Leven, *Chairman*.

How to feel elegant in one easy lesson—descend the staircase in a new dress with a nice beau.

WINDSONG AND WAVES

The transformed gym provides a suitable backdrop as our photographer catches the slow, dreamy mood of the dance.

WINDSONG AND WAVES

"Windsong and Waves" was the theme of this year's S.C.A. Dance which is always the first social event of the college year.

We don't dare get up or we'll lose our seats.

I'll take that little blond over there.

And for our next act . . .

Leap frog, anyone?

Go, Dr. Sellers, go!

A tug of war *or* the battle of the sexes.

W.R.A. FIELD DAY

HOME ECONOMICS CLUB

How much are the cookies?

The Louisa A. Nicholas Home Economics Chapter offers students of the department an opportunity to become aware of the career opportunities and the problems and trends in the home economics field, and the opportunity to participate in the various club activities on campus.

A series of guest speakers on career opportunities, Parents Open House and the banquet with the induction of seniors into the American Home Economics Association were some club sponsored activities. In June a trip to San Francisco for the American Home Economics Convention will conclude this year's activities.

Peggy Garren, *Treasurer;* Becky Taylor, *Secretary;* Judy Dupuis, *President;* Susan Kelleher, *Vice President.*

JOHN CIARDI

"A poem is a context for releasing meaning that couldn't be said."

A man from out of town—John Ciardi—visited our campus in the fall to explain "How Does a Poem Mean." Mr. Ciardi defined his thoughts on the subject which helped us to become more aware of a poem's structure and subtle meaning.

I hope my English professor sees me here; maybe it will help my mark.

Mr. Ciardi and Kathy pose for the photographer.

SENATOR EDWARD KENNEDY

In view of the tense world situation, Senator Edward Kennedy visited Framingham on his tour of New England colleges to explain the United States' policy concerning Viet Nam.

Senator Kennedy points out the "trouble spot" on the map.

Ted is welcomed to our campus by the Presidents McCarthy.

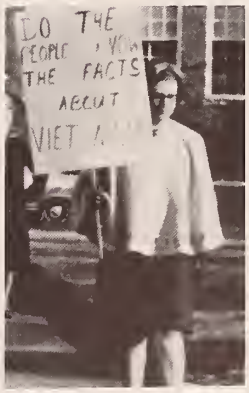

Pickets question our country's involvement.

Anticipation!

PLAY FESTIVAL

The make-up crew has its work cut out.

HILLTOP OFFICERS—Harriet Glazier, *President;* Cammie Sturdy, *Vice President;* Elizabeth White, *Secretary;* June Silver, *Treasurer.*

Meet the people behind the scenes—all important in any stage production.

The seniors won—can't you tell?

We weren't a bit nervous.

"Mother, I'd rather do it myself."

"Ow, my hair is caught in the zipper."

"If you'll forgive me this once, I'll never serve another soggy pickle."

The King Family in action.

A new folk singing group is heard.

The Pepsodent kid.

Baton twirlers exhibit their prowess.

A real giant killer . . .

TALENT NIGHT

Black and Gold weekend begins Friday night with Talent Night. This show always proves to be plenty of laughs and good entertainment.

The Group makes a few suggestions for a better world.

A star is born.

Field hockey—a friendly game.

Baton exhibition.

Gold Stars jubilantly cheer their team to victory—mighty persuasive, girls, as the team won!

BLACK AND GOLD

Black and Gold weekend is traditional at Framingham, occurring on the same weekend as the Harvard-Yale game. Alumni return to see the events planned and to cheer on their favorite teams. The Black Knights and Gold Stars, fiercely competitive on the field, amiably end the memorable weekend with a banquet and semi-formal dance.

Jump, girls, jump.

The Black Knights chant their war cry.

Face off.

Over the net, Carol.

Happy Gold Stars.

MOONLIGHT

An evening of festivity.

"Dear Framingham, thy children round thee gather . . . "

The results of today's competition . . .

"Night draws the curtain, which the sun withdraws:
Music and light attend our head."

The banquet in Peirce Hall Saturday night draws Black and Gold to a close. The outstanding players of the day are given recognition and the captains of next years' teams are announced.

After the banquet the seniors quickly change clothes and plan the attack—on the escorts. Couples walk to the gym for the dance—the final event of the weekend. With this, Black and Gold becomes a moment of the past.

and ROSES

An enchanting couple.

"Let go, he's mine."

"Welcome to our campus, boys!"

CHRISTMAS

Christmas on the hill is celebrated the week prior to vacation. Dormitory and individual room parties are held throughout the week.

Each hall is decorated around a theme voted on by the residents, and recognition is given for the best entry.

Invited guests enjoy the Christmas banquet.

The warm holiday spirit transcends the dining hall.

The sentiment speaks for itself.

The Commuters' Club enjoys its Christmas feast.

Where the elite meet to eat.

Wednesday night is reserved for both the dormitory and commuters' banquets. Followed by the Christmas Concert presented by the Glee Club and Choir. Thursday night the seniors and male faculty members gather to sing carols around the college campus and surrounding neighborhood.

Joyeux Noel.

GLEE CLUB

No uncertain singers here!

Choir: ROW I—Margaret Nadeau, Judith Natoli, Mary Mouradian, Anne Carbonneau, Carol Smith, Margaret Hakansson, Toula Billis. ROW II—Marsha Nolan, Louise Dwyer, Linda Brown, Polly Sherman, Barbara Flynn, Joyce Larson, Irene Downes. ROW III—Kathy Kilcullen, Andrea Schleicher, Marcia Parsons, Kathy Bartlett, Bonnie Auerr.

CHOIR

Maestro Savas conducting.

ORCHESTRA

The music workshop.

"We are the music makers,

We are the makers of dreams."

Music Club: Margaret Hakansson, *Treasurer;* Judith Carey, *President;* Marsha Nolan, *Vice President*. MISSING: Kathleen Kilcullen, *Secretary*.

Double Checking.

Diane passing a few helpful suggestions.

COMMUNICATIONS

Communications is of extreme importance in any situation where a group of people desire to have information. The *Gatepost* is our college newspaper. The members of the staff spend much time in trying to make it serve its innate purpose of spreading news while it is still news. They keep the students and faculty informed of different aspects of college life through news articles, editorials, and features.

The *Gatepost* has made tremendous advances in its past thirty-five years. Since the school is growing and expanding so must the college newspaper. The staff this year has worked to put out a monthly issue instead of the usual eight per year. News coverage has expanded to meet the need for reporting up-to-date events of the ever maturing campus. Special additions this year have included the Culture Corner, Class and Club News, Fashion Articles, Exposure on campus sites, and Sports Column. Increase in communication between the staff and administration has allowed the paper to give students latest releases as to the activities of the college administration and future college planning. The Jewish Times Publishing Company in Brookline has been of extraordinary assistance in putting the *Gatepost* to press.

FRAMINGHAM STATE COLLEGE

FRAMINGHAM, MASSACHUSETTS

GATE POST

OL. XXXV, No. 3

THE FIRST NORMAL SCHOOL IN AMERICA

FRIDAY, NOVEMBER 19, 1965

BLACK AND GOLD SPARKS F.S.C.

Field Hockey
10: 00 A.M.

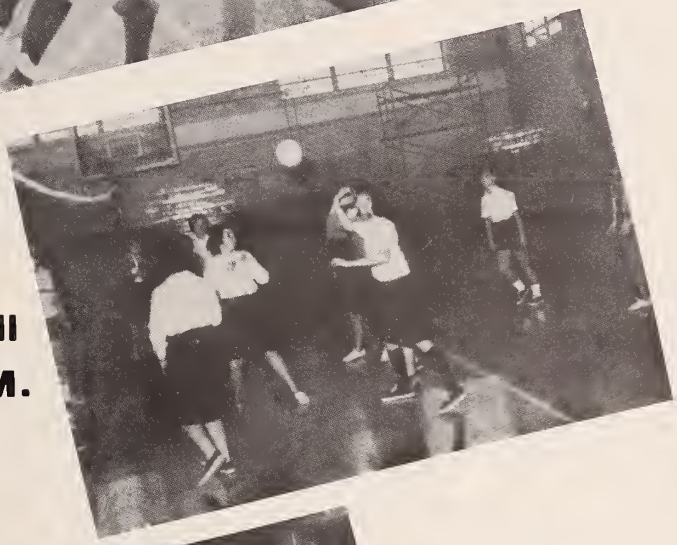

Volley Ball
11: 15 A.M.

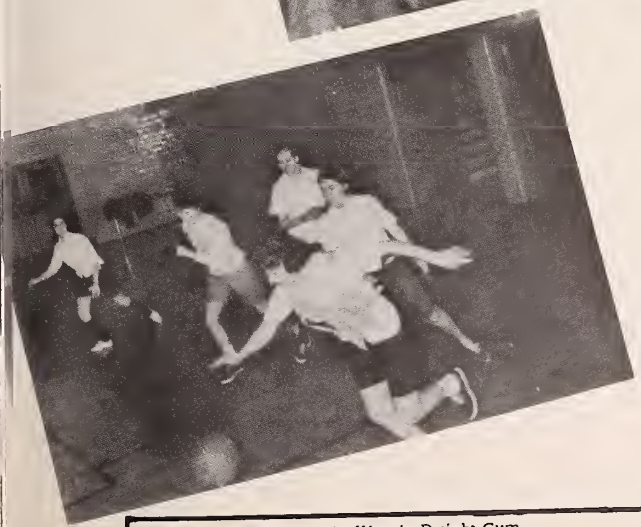

Basketball
1: 00 P.M.

FRIDAY 6:30-7:00 Rallies in Dwight Gym
7:15-8:15 Talent Show, 8:30 Foreign Film in Dwight Aud.

Tradition Evolves Around Weekend

The tradition of our Black and Gold Weekend started back in 1914 as Harvard-Yale Weekend. It was held the third weekend in November, the weekend of the big Harvard-Yale game. At that time the competition was between the Harvard and Yale teams in basketball only. The team colors at that time were red and blue, the school colors of Harvard and Yale. The first year Yale won by the score of 36-3.

In 1922 a dance called The Mock Man Dance was held on Friday evening to open the weekend. The basketball game was held on Saturday afternoon and a banquet was held on Saturday night to end the weekend. This format for Harvard-Yale Weekend was kept until 1928 when a field hockey competition was added and scheduled for Saturday morning.

The next change was made in 1950 when the name of the weekend was changed to FRATEACO, short for Framingham Teachers College. The colors and team names were also changed at this time. Black and Gold, the school colors, were now used with the team names. The new teams were the Black Knights and the Gold Stars. FRATEACO Weekend consisted of a rally and talent show on Friday night to start the weekend off and arouse the enthusiasm for the games the next day. Saturday morning the field hockey game was held and on Saturday afternoon there were basketball and volleyball competitions. This was the first year for the volleyball team. It was added for more competition and also so there would no longer be a tie between teams. The weekend ended with an informal dance on Saturday night in the gym with a banquet in Peirce Hall before the dance.

In 1961 another change was made. A baton and drill team was formed and performed for the first time at the rally on Friday night. The next year found another name change. This time it became FRASTACO since Framingham was now a state college. After much controversy in 1963 the weekend was changed to Black and Gold Weekend for the school colors and competing teams. Then in 1964 the Newman Club decided to sponsor a communion breakfast to end the weekend on Sunday morning. Thus through the years a sports weekend has developed as we know it today.

Each year the sports weekend was sponsored by the athletic association of the college. Last year the athletic association became known as the Women's Recreation Association due to the fact that the college became co-ed.

This year the Student Government and the Newman Club are joining the W.R.A. in sponsoring a busy weekend. The opening of Black and Gold Weekend 1965 will be ushered in with a rally and talent show in the gym. At 8:30 the Student Government is providing entertainment for the rest of the evening. Saturday morning will find the field hockey and volleyball teams ready after weeks of practice for the big game. The cheerleaders will be on hand to cheer on their teams. On Saturday afternoon the basketball team will be playing its best hoping for a victory since the team with the most wins will be the winning team for the weekend.

Enthusiasm and team spirit is constantly mounting during the last weeks and days before Black and Gold Weekend. The cheerleaders cheer on their teams in the dining room the last few nights before the big day. Excitement reaches its climax after the games on Saturday when the winner is announced.

Saturday evening at 6:00 is the setting for the Black and Gold banquet in Peirce Hall which will be decorated in a manner relating to the theme of the weekend. At this time the teams are introduced and the winning team is formally announced. The managers for the next year's teams are also announced.

At the stroke of eight the gym is transformed into a ballroom decorated in the theme of "Moonlight and Roses" for the dance.

The weekend is concluded on Sunday morning with a breakfast sponsored by the Newman Club. The weekend ends with many happy memories; memories for the winning team, and hopes for the loser that next year will be their year. For the past five years the Black Knight team has been victorious. This year who knows? November 20, 1965 the decision will be made. Best of luck to the Black Knights and the Gold Stars. May the best team win!

Susan Oliver

Students Present Talent

"There will be plenty of singing, dancing, and acting!" comments Faith West, Elem. '68. Faith, along with Ann Cucinotta, Elem. '68, is the co-chairman of the Annual Talent Show to be held on November 19, from 7:15 until 8:15 in Dwight Gymnasium. The Talent Show com-

THE DIAL
224 layout pages,
empty picture slots,
unwritten copy,
plans and ideas,
materializing into
a miniature
of our
entity . . .

Decisions . . . deadlines . . . *Dial.*

Cynthia Svenson, *Business Editor.*

Eleanor Perron, *Assistant Editor.*

Joan Dobrowolsky, *Editor.*

Janet Eldridge, *Photography Editor.*

Joyce Larson, *Data Editor.*

Janet Shay, *Art and Layout Editor.*

Constance O'Neill, *Literary Editor.*

CROCKER HALL

Crocker Hall, which was named after Miss Lucretia Crocker, an outstanding teacher and the first woman to be appointed supervisor of the Boston schools, was built in 1886 to be used as a dormitory. It has been repaired, enlarged and remodeled to meet the growing needs of college. The Junior Home Management Group are the most numerous residents of the hall, however, students from other fields are also housed here. Mrs. Savage is the head resident at this hall.

Rear view mirror.

A good scout is friendly, courteous, helpful, cheerful.

Crocker hierarchy: Judy Scarborough, *President;* Liz Thomas, *Treasurer;* Carol Kinnally, *Secretary;* Jean Walent, *Vice President.*

Crocker Hall

"Hurry up and snap the picture, I'm late for class."

Contemporary world affairs—the comics.

Betty Crocker and Ann Pillsbury share the kitchen.

According to Amy Vanderbilt . . .

"You forgot to sign in, girls."

Horace Mann is an impressive residence with its gleaming pillars and ivy-covered walls.

Horace Mann Hall, which is named for Horace Mann, educator and father of the normal school movement in our country, was built in 1920. All classes are represented in this house, which is under the direction of Mrs. DeBruyn.

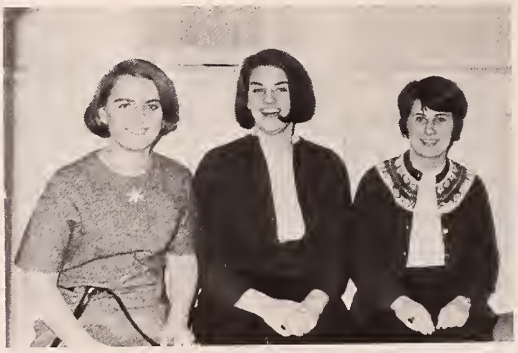

The governing body is comprised of Anne Haussler, *President;* Kathy Keefe, *Vice President;* Bonnie Lea, *Secretary.* Missing: Edith Hickox, *Treasurer.*

The serious side.

Waiting for . . .

Time out . . .

HORACE MANN

Very frequented smoker.

"If we hurry, we may still be able to get something in the cafeteria."

Peirce Hall is named after Cyrus J. Peirce, the first principal of the first State Normal School in America. The boarders dining room is located in this hall. Mrs. Schlickman is the head resident.

PEIRCE HALL

Alone . . .

Picturesque Peirce in the dead of winter.

The legislature consists of: Margaret Zuzgo, *President;* Janice Splaine, *Treasurer;* Susan Oliver, *Secretary;* Anne Rogowski, *Vice President.*

"No one going in town today?"

O'CONNOR HALL

O'Connor Hall, named in honor of past-President Martin F. O'Connor who served from 1936 - 1961, is a combined student union and dormitory. The Book Store and Mart are located on the ground floor of the hall. Mrs. Kohrs is head resident with Mrs. Cahill serving as her assistant.

Mrs. Kohrs—house matriarch.

Solitude at dusk.

O'Connor's trusty mailman.

Presiding: Janice Salvatore, *Secretary;* Barbara Constantino, *Vice President;* Ann Cucinotta, *Treasurer;* Lorraine Weeks, *President.*

The money changers.

The casino is open for business.

How much?

LITERARY MAGAZINE

This has been the first year that Framingham State College has published a magazine containing the literary works of the student body. The staff hopes that all the forthcoming issues will improve and continue to be a source of literary outlet to both the students and faculty.

L. Densmore, *Layout Editor;* D. Gaynor, *Publicity Editor;* H. Solomont, *Co-Editor;* C. O'Neill, *Reading Board;* J. Miller, *Editor;* J. Walent, *Art Editor;* J. Dobrowolsky, *Business Editor;* Missing: H. Glazier, *Copy Editor;* J. Walgreen, *Reading Board.*

R. Ward, *President;* N. Hagarty, *Vice President;* M. Megna, *Secretary;* L. Donahy, F. McGuinness, A. Marcotte, E. Hennessey; Missing: D. Gaynor, M. Carey, M. Byrne.

DEBATE SOCIETY

The Debate Society, organized under the S.C.A. in 1963 as a member of Massachusetts State College Debate Association, has this year expanded its membership and competitive activity.

The Society, also a member of the American Forensic Association, consists of varsity and novice teams which compete regularly at intercollegiate tournaments.

The objective of the Society is to further argumentation in formal debate as a means of discovering and supporting intelligent decisions. Each year the organized teams limit their subject to the National Intercollegiate Debate Topic as established by the Speech Association of America. This year the topic was, "Resolved: That Law Enforcement Agencies in the U.S. Should Be Given Greater Freedom in the Investigation and Prosecution of Crime."

S.N.E.A.

The Student National Education Association known on campus as S.N.E.A. is a professional organization for those entering the teaching field. The club provides opportunities for its members to do social work in different educational organizations; and engages speakers to keep the students abreast on educational advancements.

Judith Martin, *President;* Jane Wold, *Secretary;* Joanne Grace, *Vice President;* Paula Drohan, *Treasurer.*

NEWMAN CLUB

The Newman Movement attempts to bring the message of Christ to the Catholic students at F.S.C. This objective is realized by a program of informal discussions, social action, lectures, and the guidance of the chaplain. Affiliation with the regional and national Newman Movement affords the opportunity to increase one's understanding of the mission of the Church on the secular campus and in society.

Marie Tombarelli, *Secretary;* Mary Crean, *President;* Betty J. Rehling, *Vice President;* Sandra Romanowsky, *Treasurer.*

Susan Rich, *Secretary;* Cynthia Cohen, *Treasurer;* Harriet Solomont, *President;* Ruth Housmann, *2nd Vice President;* Myrna Rubin, *1st Vice President.*

HILLEL

The Hillel Club aims to keep the spirit of Judaism alive and vivid among the Jewish students throughout their college years. It also hopes to promote a feeling of brotherhood and tolerance in relationships with others.

I.R.C.

The International Relations Club was formed to stimulate an interest in the people of other nations—politically, culturally, and socially. The club also proposes to increase understanding of the United Nations—its operation and purpose.

Marie Wynohradnyk, *Vice President;* Mary-Joy Lane, *President;* Gail Walters, *Secretary;* Carol Kinnally, *Treasurer.*

ROW I—D. Horton, M. Wynohradnyk, A. Dionne, P. Emery, *President*. ROW II —S. Leahy, C. Worontsoff, B. Auerr, B. Constantine, C. Covell, *Secretary*. ROW III—C. Creedon, P. McGuire, N. Swiacki, L. Sannicandre, *Treasurer*. ROW IV—J. DiNatalie, G. Dwane, *Vice President;* R. Swiacki.

MATHEMATICS HONORS CLUB

This society was organized to create and further develop student interest in mathematics and its related fields; to offer to the student body an honorary society-membership in which denotes a high academic standing; and to promote intercollege activities of both academic and social natures.

BRIDGE CLUB

The Bridge Club was organized to instruct beginning players in the technical rules and regulations including the analysis of bidding and playing procedures. As players progress and advance, more complicated conventions are undertaken. It is hoped that in the future, Framingham will enter into intercollegiate tournament bridge.

Members: B. Auerr, M. Gavin, D. Kendrew, Mr. Brooks, Mr. Sansone, R. Jackson, L. Briggs.

FACULTY

FACULTY

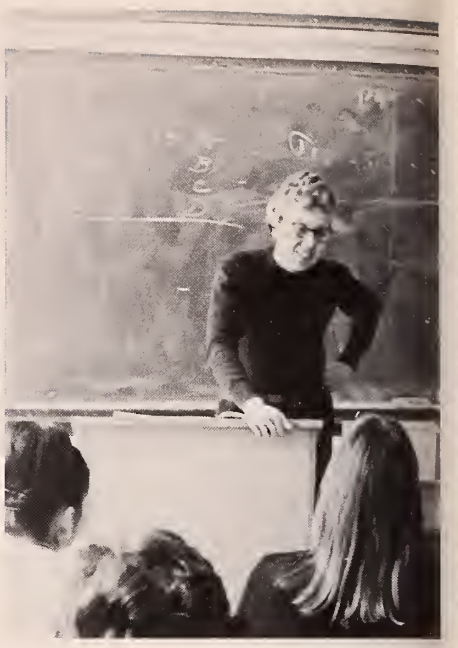

A time of firsts in any generation is a time of new directions. Each generation of your family encountered firsts in their lifetime, firsts which released them from much physical drudgery and broadened their horizons. You are likewise living in a time of new directions in which you will be freer than ever before to help create more firsts—firsts not only in the material sense, but also firsts in the intellectual, spiritual, and aesthetic worlds.

Look to the firsts yet to come; use to the fullest the experiences from the firsts which have been.

A. Carolla Haglund
Dean of Women

As graduates of the Class of 1966, you are approaching the last third of the twentieth century, when the teaching of America's children promises to be more exciting and stimulating than ever. Responsible citizens who represent all segments of American life are in accord that the future of our nation to a great extent rests upon our ability to devise a program of education that will enable every child to attain his maximum potential.

As young people who prepared yourselves to teach, you have discovered much about the teaching profession—about the opportunities it affords and the qualities it takes to become successful. To each of you I extend my very best wishes for continued health and happiness, and may you feel the same as William Lyon Phelps when he said, "To my mind, teaching is not merely a life work, a profession, an occupation . . . it is a passion. I love to teach."

Dr. Gail Cosgrove
Academic Dean

"Try to remember when life was so tender
That no one wept except the willow . . ."

On that day when you last take leave of the campus pause by a paternal elm perhaps. Release yourself from usual concerns and in one deep inhalation breathe in all those things which made the influence of Framingham as much a characteristic of you as your finger prints.

In quiet excitement recall the hearts, the hurts, the work and worth. Take with you those tinges of memory and as the seasons flow by, quietly but quietly, allow your mind's return to that protective elm.

"Deep in December it's nice to remember
The fire of September that made us mellow
Deep in December our hearts should remember and follow."

George F. Sansone
Dean of Men

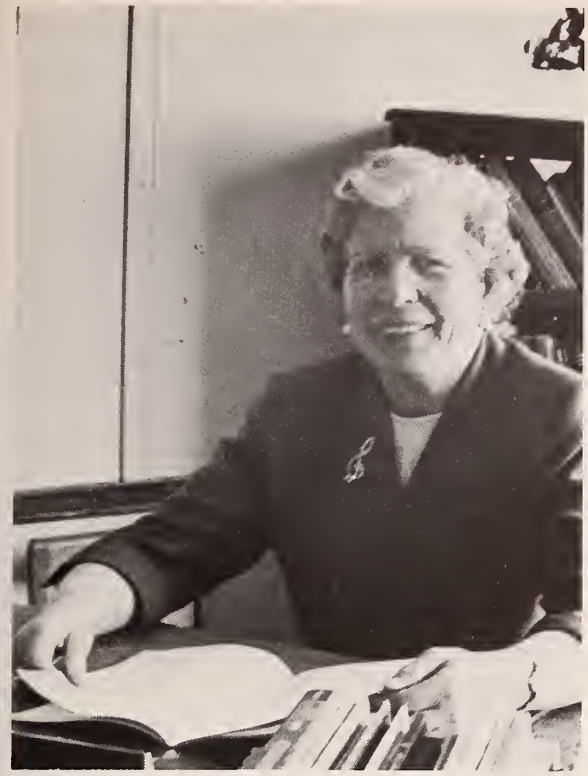

DR. CARTER "What steps would you use in long division?"

MR. CZARNEC "Can it, ladies."

MISS HUTCHINSON "You never say 'do' or 'don't,' but 'wouldn't you rather?' "

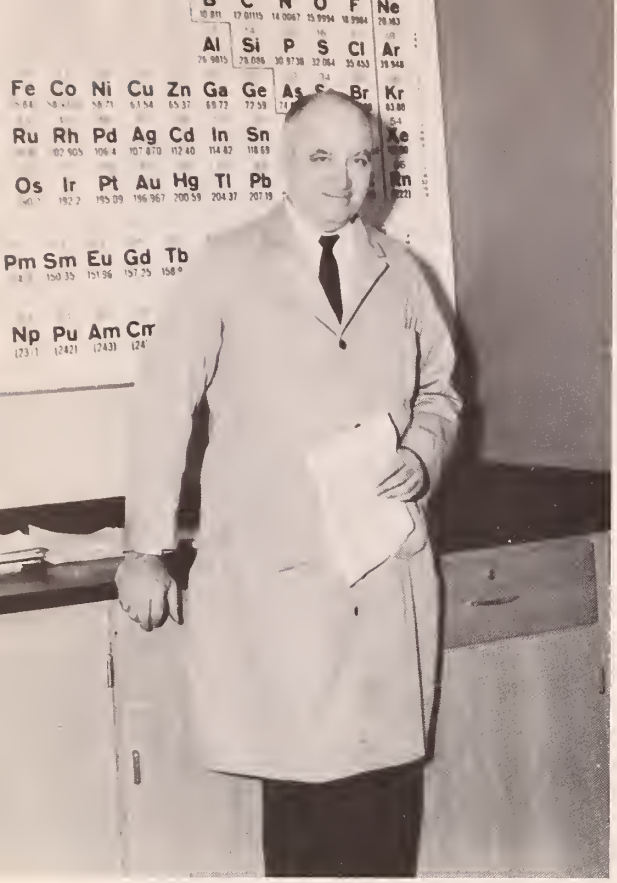

MR. BOYLAN "Let's just accept it as an act of God."

DR. JORDAN "You have the cuts, but I write your recommendations."

DR. GLOVER "This is for extra credit."

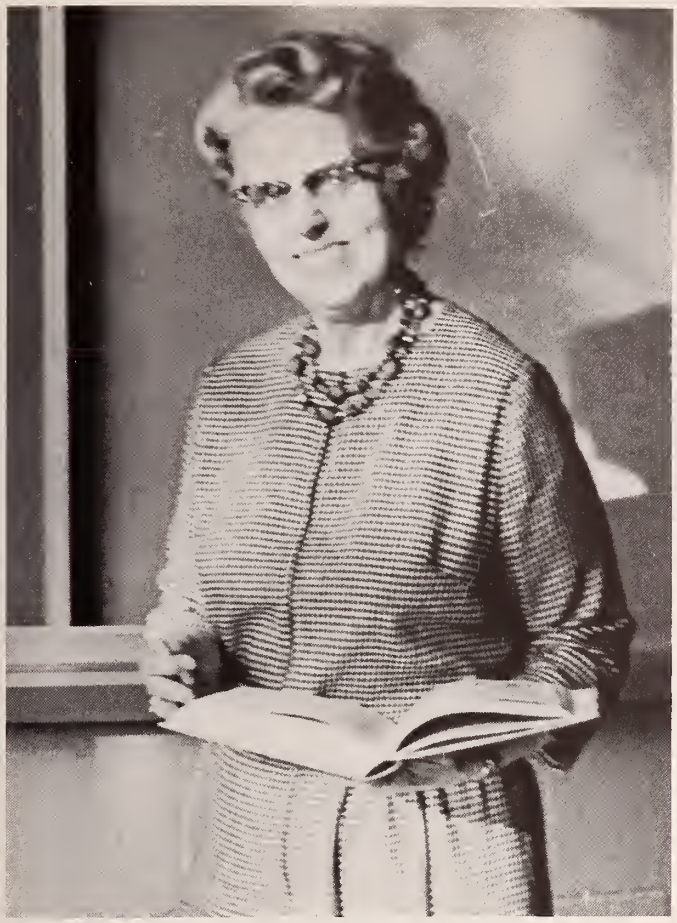

MISS BANGS "I do have eyes in the back of my head."

MR. BROOKS "According to my marking system, a third of the class will flunk."

MR. RAMSDELL "Good point, but . . ."

MISS BUCKLEY "Let's take good copious notes, girls."

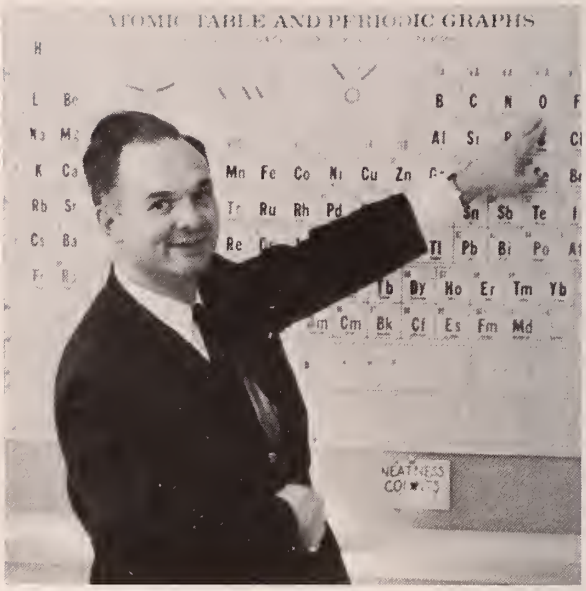

MR. COLSON "The cream will rise to the top, the rest will end up in the dime store."

MISS DORWARD "You've got to roll up your sleeves and get right into it."

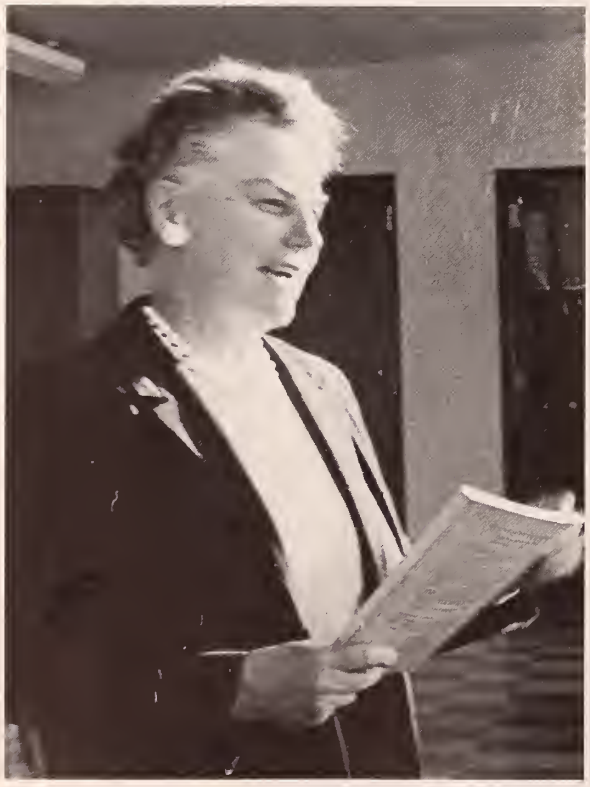

DR. RYAN "Would anyone like to answer that question . . . um . . . well, ah, would anyone like to answer . . ."

DR. MICHAEL "You women!"

MR. MURRAY "What are you blushing for?"

DR. RUSSELL "Well, that's not exactly the answer I was looking for."

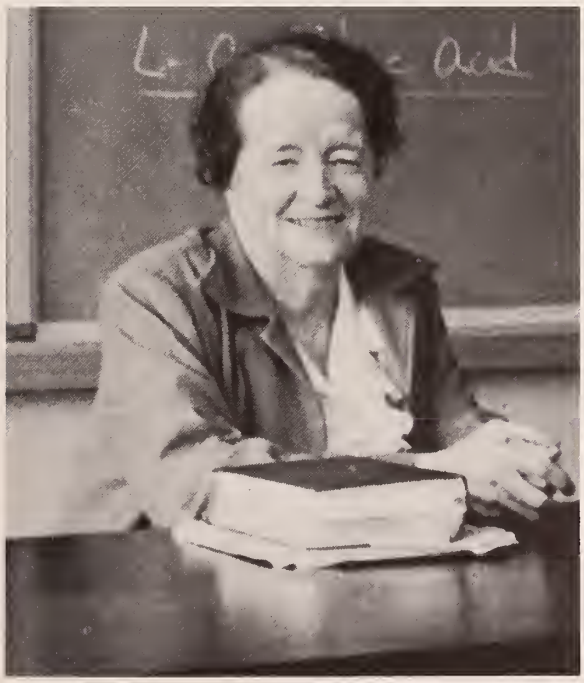

MRS. STORELLA "That was the hair that broke the camel's back."

DR. SPENCE "It seems obvious to me that we all evolved from plants."

MR. FIANDACA "I'm giving a Driver's Education course."

MRS. LUCAS "You'll have to do that over again."

MR. BORZUMATO "For our purpose . . ."

DR. DODGE "Well, um."

DR. ZAPSALIS ". . . now don't take me wrong . . ."

DR. SALENIUS "I'll give you a few background notes before we begin the play."

DR. BOWLER "You girls are just here to look for a husband."

MR. SHOCKLEY ". . . scholarly material . . ."

MISS BULLARD "This is a chemistry lab, and not a social hour."

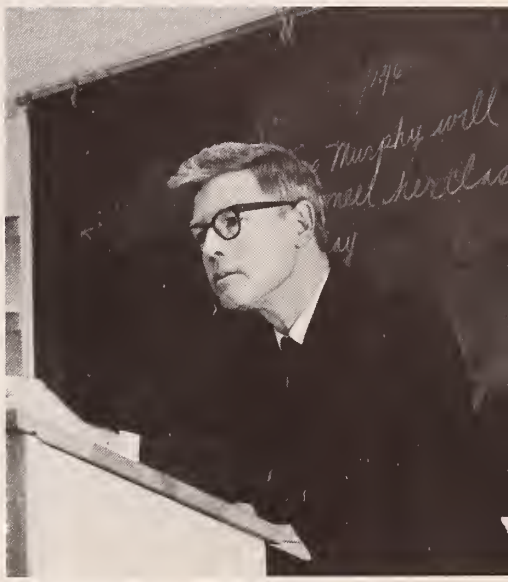

MR. MAHON ". . . sowing wild oats."

MRS. O'NEILL "Let me tell you why you should go into Vocational Education."

MISS SCULLANE "Keep your eyes open, ears open, and your mouth shut."

MR. SAVAS "Don't call us, we'll call you."

DR. PALLADINO "I'll be with you in just a minute."

MISS BILLA "Let's take a trip."

MISS TAYLOR "I lost the place in my notes."

MISS SULLIVAN "What were we discussing last time?"

DR. SELLERS "Don't mumble."

MRS. BURNS "Well, my son . . ."

MRS. MANTHORNE "Concerning truth and beauty, maybe you'll like it, maybe you won't."

MISS SALVUCCI "And how are you today?"

MR. DURKEE "Stand up for what you believe in."

MISS MONROE "Here are a few samples."

DR. McGANN "How wonderful—perfect attendance today."

MRS. WILTON "What do you think about the nature, nurture controversy?"

MISS MAHONEY "Two years overdue, why don't you just buy the book?"

MR. WOLFE "Form follows function."

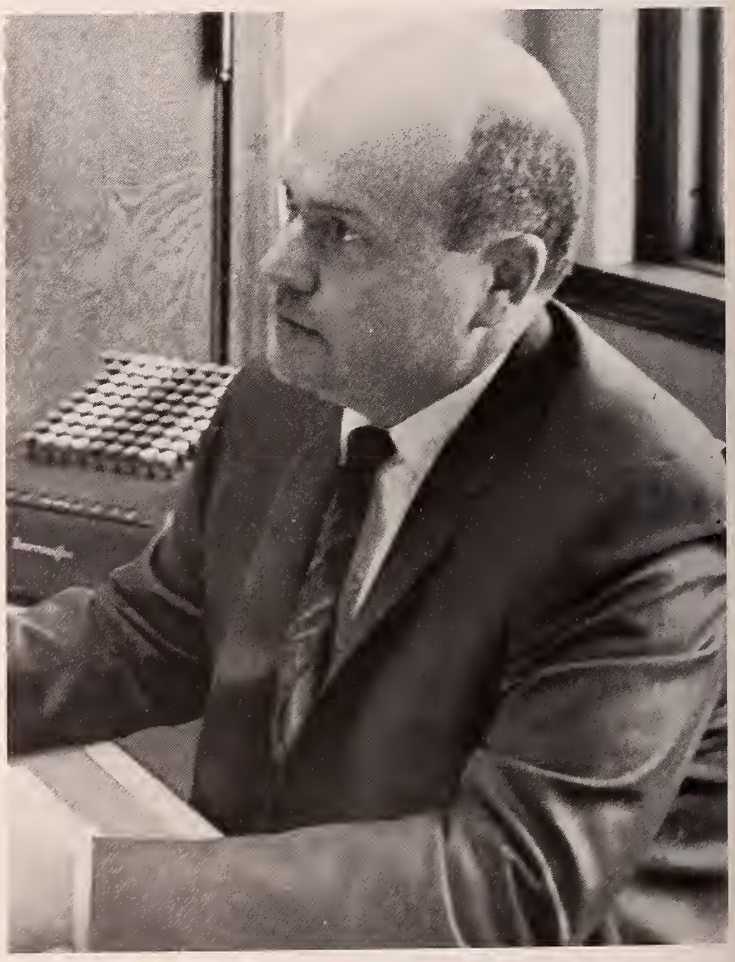

DR. MARA "My next number will be Danny Boy."

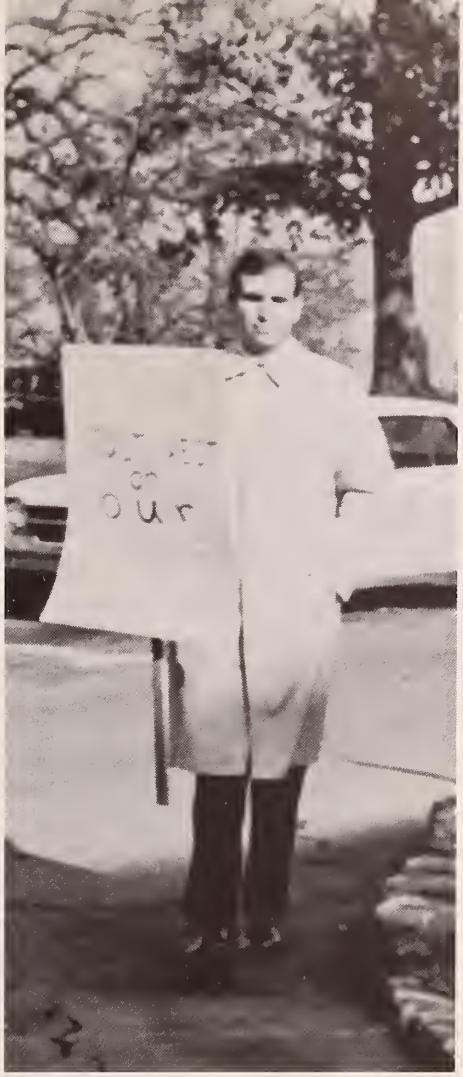

MR. FIDELER "Let's have some action."

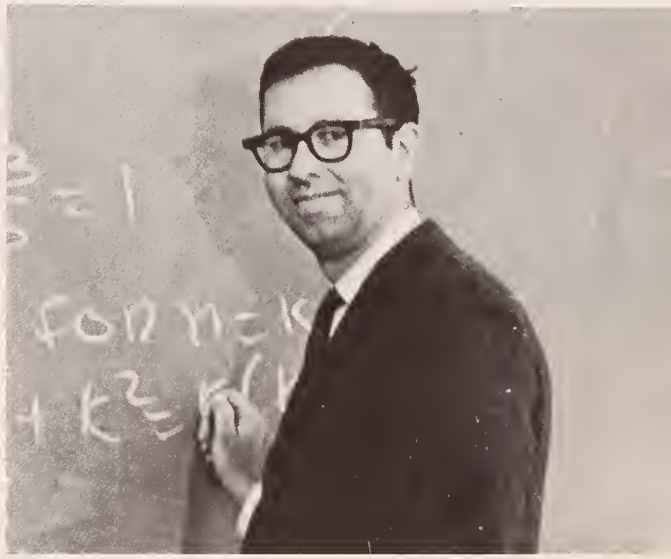

MR. MARSH "Why, that's intuitively obvious."

DR. MACKEY "Always remember to treat for shock and call a doctor."

MISS KUNDE "Let me just add one more thing before the time is up."

MISS WALKER "Make sure that your hair doesn't hang in your eyes."

MR. BARR "My wife says . . ."

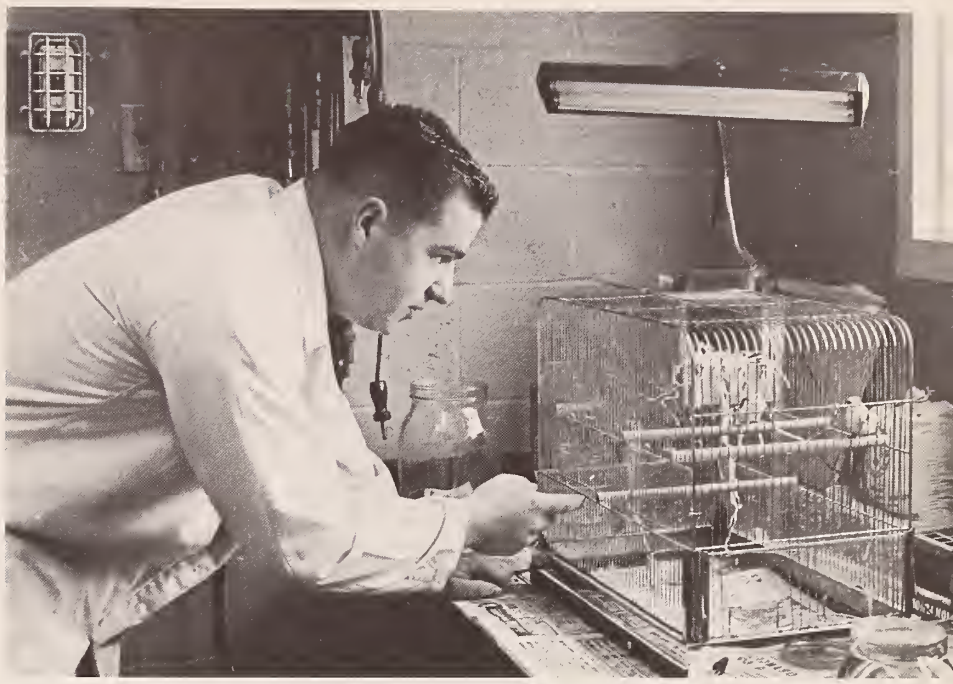

MR. STANTON "Of course, and I won't say 'of course' again."

MR. BOOTHROYD "Did you know I am related to Robin Hood?"

MISS STEWART "Plan, control, and evaluate."

DR. GOODRICH "When the bomb falls . . ."

DR. MILLER "Happy landing, girls."

DR. HORRIGAN "If there are no volunteers, I'll have to call a name."

MR. BREUNIG "I have three children and one wife."

DR. JOST "One way to learn is by making mistakes."

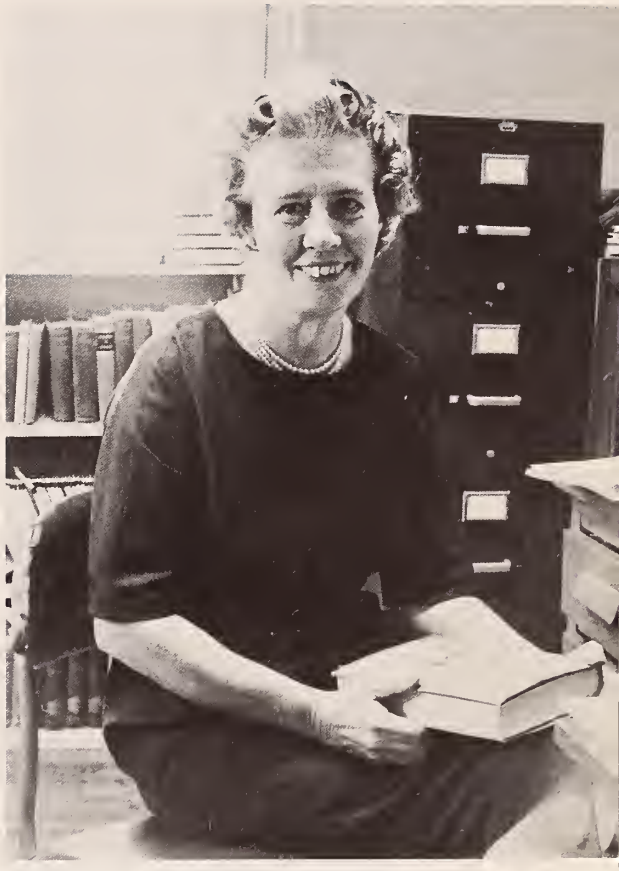

MISS RILEY "Right church, wrong pew."

DR. O'CONNOR "Well . . ."

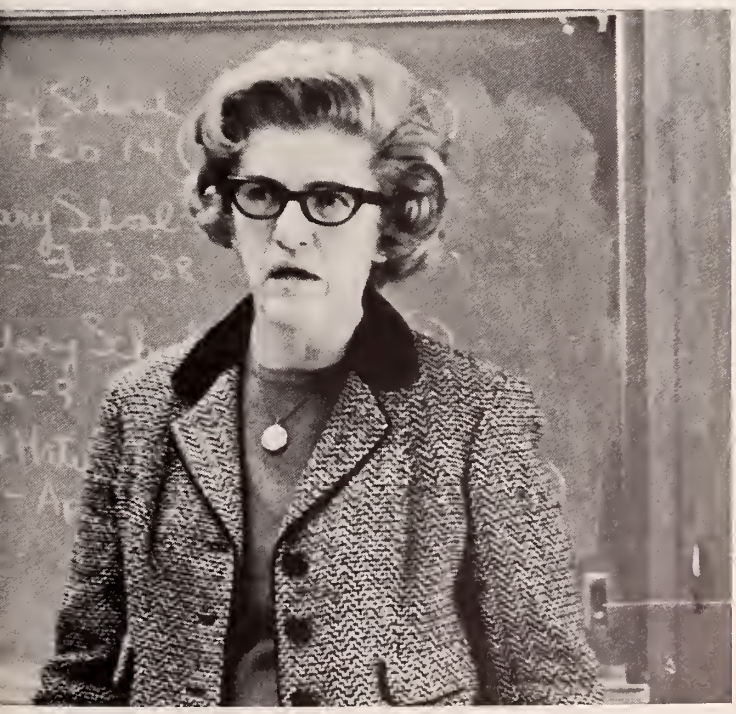

MISS SCULLY "Kidneys are kidney shaped."

MISS McLAUGHLIN "Did anyone have another answer?"

MISS SHAWKEY "Open to your gergufy nutes."

MR. CAPABLO "Really, girls!"

MRS. MURPHY Yak, yak, yak . . .

Away we go!

Couldn't resist the trade-in price.

Grand Slam!

Should I or shouldn't I?

P. Brittin
M. Cahill
B. Capalbo
D

Class of 1967

M. Alfieri

C. Ambroggi

C. Anderson

M. Andrick

P. Arnold

M. Avery

S. Balasalle

K. Bartlett

J. Bean

J. Berenson

M. Blaney

R. Borek

B. Boyle

A. Brosnan

P. Brittin

E. Buckley

P. Burke

P. Burke

B. Burse

M. Cahill

B. Capalbo

D. Carey

D. Cashman

M. Connor

F. Coye

M. Crean

M. Cronin

R. Cunningham

P. Curry

K. Daley

M. Daley

P. Daly

L. Danahy

S. Delaney

L. DePamphilis

S. Devine

C. Dibona

C. DiPietro

L. Donnelly

S. Doughty

M. Dow

M. Drinon

E. Eaton

S. Eaton

P. Ellis

K. Farmer

L. Feeley

S. Ford

N. Frisoni

S. Garland

M. Garren

D. Gaynor

B. Grass

S. Grip

M. Hakansson

C. Hartigan

A. Haussler

M. Heald

J. Healey

G. Healy

A. Hegarty

M. Heyde

E. Hickox

M. Holt

K. Hopwood

A. Jelormine

M. Kelleher

S. Kelleher

K. Kilcullen

E. King

M. Kirby

J. Lapinsky

C. Lawton

B. Lea

S. Leahy

J. Lennon

C. Logan

K. McDevitt

S. McKenney

M. Michals

G. Morrissey

J. Ngau

S. Nocella

P. Noury

M. O'Connor

A. O'Leary

M. O'Leary

M. O'Leary

S. Oliver

J. O'Neill

M. O'Shea

E. Owen

K. Paradis

S. Pariseau

M. Parsons

E. Perrin

K. Piccolo

J. Powers

C. Proia

S. Purcell

B. Rheling

J. Reid

M. Reardon

V. Richer

S. Riley

S. Risotte

G. Rotman

M. Rubin

M. Rubinwitch

M. Ryan

N. Salvi

S. Sannicandro

J. Scarbrough

A. Schleicher

G. Serra

J. Sheldon

G. Sibley

K. Sisson

S. Smith

C. South

A. Stimpson

D. Sullivan

J. Swiacki

C. Swift

M. Swotchak

M. Sylvester

B. Taylor

M. Taylor

M. Tedeschi

G. Thanas

F. Thompson

R. Todd

E. Tomao

M. Tombarelli

J. Tombs

S. Traegde

E. Tuck

J. Tuttle

P. Voner

P. Walsh

M. Ward

K. Weber

L. Weeks

N. Weeks

M. Welch

J. Williams

J. Wiltenburg

J. Wold

U. Wolf

S. Yoselow

C. Young

C. Zappala

P. Zontini

C. Zugale

Kathy Keefe, *S.C.A.;* Anne Haussler, *Secretary;* Martha Firth, *Treasurer;* Eileen Sullivan, *Vice President;* Dianne Donahue, *President.*

M. Zuzgo

N. Allen

N. Anthony

S. Aries

M. Bakstran

V. Barney

B. Bassett

G. Beaudoin

A. Bednarz

T. Billis

M. Birmingham

L. Bixby

N. Black

L. Borghesi

J. Bracken

F. Bray

C. Bremmer

L. Briggs

C. Brokvist

E. Brooks

K. Browne

S. Buckley

J. Butler

Class of 1968

G. Cain

J. Callahan

S. Cambra

A. Carbonneau

M. Carley

P. Carney

C. Carroll

M. Carroll

M. Carven

M. Casale

A. Casey

P. Casey

S. Cashin

C. Cavicchi

J. Cella

J. Chabot

K. Chiasson

Brenda Niemic, *Vice President;* Chris Walker, *President;* Toula Billis, *Secretary;* Kathleen Browne, *Treasurer;* Anne Carbonneau, *S.C.A.*

L. Cipriano

J. Colacey

N. Coleman

A. Collins

C. Collins

B. Constantino

C. Covell

D. Cowan

D. Dawe

J. Day

M. Dee

S. Derby

E. Desilets

N. Devito

L. Dias

D. Dillon

A. Dionne

L. Disabito

A. Doran

I. Downs

E. Driscoll

P. Dorhan

G. Duane

L. Duffy

E. Edwards

K. Ekberg

E. Ekstrom

R. Elliott

P. Emery

M. Evangelista

C. Evans

M. Fallon

N. Falzano

J. Farias

E. Field

T. Filz

M. Finn

B. Fletcher

K. Foote

N. Ford

P. Fordham

H. Fox

E. Freeman

N. Fuller

J. Gallant

B. Gallugi

M. Garvey

S. Gillis

K. Gorman

J. Grace

J. Graham

C. Grant

E. Graves

K. Green

K. Hannan

M. Hannum

M. Hardy

M. Hartigan

J. Hartline

D. Harwood

R. Haverty

J. Heap

A. Hogan

J. Holdsworth

K. Holmes

A. Holsinger

A. Howard

N. Hughes

D. Hurley

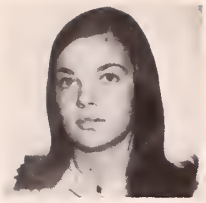
M. Hutchins

B. Jacobs

M. Kasprzak

M. Keegan

S. Keil

M. Kelly

V. Keniry

K. Keyser

K. Kiejza

R. Kluge

L. Klupa

J. Lacroix

J. Lamb

J. Lambert

A. Larson

M. Lavallee

J. Lawless

J. Lawn

R. Leveille

N. Lopes

J. Lumpkin

P. Lundgren

M. MacFarlane

P. MacNair

C. Mantenuto

L. Mazzuchelli

N. McCusker

R. McGovern

B. McGuire

C. McIntyre

G. McNamara

P. Medeiros

S. Miller

S. Mitchell

S. Moir

S. Monaghan

P. Moriarty

E. Murphy

J. Natoli

L. Newcomb

C. Newell

B. Niemic

M. Noe

S. Nolan

J. Noonan

B. Norton

L. Novak

B. O'Connell

R. O'Donnell

E. O'Leary

L. Olsson

A. O'Neil

J. O'Sullivan

M. Owens

D. Paille

The bread line!

C. Pendergast

C. Pentheny

P. Perrotta

G. Peterson

L. Pieszchalski

G. Pilla

M. Plunkett

E. Porter

J. Porter

S. Pratt

T. Prioriello

C. Puffer

J. Puzon

S. Raftery

S. Rayburg

G. Reekas

P. Rego

S. Reilly

S. Rich

N. Richardson

K. Ringer

K. Robertson

E. Robinson

A. Roland

G. Rosenhein

M. Rostek

N. Ruble

R. Sansevero

J. Saster

K. Shortmann

B. Sheridan

P. Sherman

M. Singleton

M. Soukiasian

C. Spill

M. Spillane

M. Spooner

M. Stiller

J. Sturdy

C. Sullivan

M. Sullivan

K. Szymanski

W. Taylor

S. Thomas

V. Thorne

P. Thornton

V. Todesca

E. Tomkiewicz

P. Toomey

R. Upton

M. Urban

J. Valenti

R. Veazie

M. Ventre

L. Viscott

L. Wasserman

D. Whitcomb

M. White

J. Wilbur

P. Willitts

B. Winslow

N. Wohlrab

N. Wolley

C. Worontsoff

Class of 1969

M. Abbruzzese

V. Acker

K. Adley

C. Akerley

D. Allsup

M. Alston

J. Antoon

S. Aries

C. Arsenault

L. Atchue

R. Baeringer

L. Balasalle

W. Barbaglia

J. Barry

M. Bates

P. Beaver

K. Belonis

L. Bentley

K. Bergin

E. Bergner

N. Bernier

J. Berthiaume

C. Bevans

P. Binovi

V. Blanchard

K. Bleau

M. Booth

E. Borgeson

E. Borns

T. Bouley

M. Bourke

D. Brady

S. Braley

J. Brassil

M. Breen

M. Bremilst

J. Brennan

R. Brennan

E. Breslin

C. Bronstein

B. Brown

K. Brown

L. Brown

L. Brown

N. Brown

S. Buckler

H. Butler

C. Buxton

K. Buxton

M. Byrne

D. Caffarelli

J. Cantin

P. Carbone

M. Carey

M. Carey

M. Carlin

S. Carmichael

G. Carney

B. Carroll

L. Carver

D. Catalano

J. Caton

M. Ceccarini

K. Chalmers

L. Chamberlain

V. Chambers

H. Cichanowicz

A. Ciesla

J. Clausen

M. Clark

L. Clement

K. Coady

L. Coffin

M. Cohen

R. Cohen

D. Cole

J. Comeau

C. Conley

E. Connolly

L. Connolly

P. Connor

J. Connors

M. Coomey

G. Conway

J. Cormier

J. Cormier

K. Cornell

J. Cornely

M. Costa

K. Cotter

S. Coyne

C. Creedan

J. Creonte

N. Crawford

K. Crimmins

S. Crotty

B. Cronin

J. Crowley

E. Crouse

A. Cucinotta

J. Cullen

I. Cunha

J. Curley

K. Curley

P. Cutler

S. Daigle

M. Deacetis

A. Decourcey

S. Deer

C. Deleo

D. Demille

P. Desantis

J. Desonie

A. Deutschman

L. Dimitri

S. Densmore

J. Ditaranto

V. Dodakian

D. Doyle

K. Driscoll

R. Drury

A. Dunphy

E. Dwyer

L. Dwyer

K. Eden

K. Edwards

D. Ehrlinger

C. Eldredge

E. Erkkinen

G. Erwin

K. Fandel

M. Feeley

M. Feeley

L. Fernald

Kathleen Jameson, *S.C.A.;* Andrea Nunes, *Vice President;* Susan Mitchell, *President;* Karen Guimond, *Treasurer;* Jane Lillis, *Secretary.*

J. Ferrara

C. Ficociello

S. Fino

C. Fiorillo

D. Ford

P. Ford

007 leads Bond's harem.

P. Forty

D. Frew

S. Fries

L. Frost

S. Gallagher

R. Galvin

J. Gardner

E. Garrahie

S. Gavlick

K. Gentes

D. Giles

J. Giles

J. Gilleland

L. Gillis

S. Girouard

C. Gloski

E. Golembewski

J. Gorgone

M. Gormally

E. Grant

M. Green

J. Gregory

J. Grenon

C. Grillo

G. Grupposo

L. Guelli

K. Guimond

J. Halle

C. Halley

E. Hardy

E. Hatfield

G. Hauser

R. Hausmann

J. Haverty

S. Hayes

C. Haynes

N. Haynes

M. Henderson

D. Herron

R. Hession

B. Heyde

C. Hicks

S. Hodgerney

N. Holland

L. Holmes

G. Howard

M. Howe

N. Huard

K. Huck

S. Huckins

J. Hurley

L. Hyder

G. Hylander

M. Iacoponi

A. Ingram

L. Iozzo

K. Jameson

S. Johnson

W. Johnson

S. Jones

P. Joyce

M. Keach

A. Kearnan

M. Keefe

J. Keer

N. Kelly

K. Kennedy

K. Kenney

N. Kerr

R. Ketchen

G. Keyes

S. Keyes

S. Kilroy

M. Kinnarney

C. Karwiec

S. Krumm

E. Krupke

S. Krystyniak

D. Kulesza

R. Kund

A. Laconta

M. Lally

J. Landergren

P. Landrey

E. Lane

L. Lane

P. Lanifa

J. Lanza

D. La Rosa

T. Larosa

C. Laudano

B. Leamy

L. Leenhouts

L. Legassey

L. Lemkins

S. Leonard

L. Leonardi

C. Lewis

J. Lillis

G. Lind

C. Loughman

Loughry

D. Lounsbury

D. Loveall

K. Lynch

K. Lynch

F. Macinnis

M. MacBurney

B. Macleod

M. MacNevin

S. Magi

M. Maguire

P. Maguire

J. Maloney

A. Marcotte

D. Marrama

J. Marenghi

C. Mason

S. Maynard

E. MacLoon

S. McCarthy

M. McConnon

H. McCusker

J. McDade

J. MacDonald

J. McGillivary

M. McGrath

M. McHugh

M. McPartland

D. McRobert

J. Meeker

D. Mehlman

R. Melideo

C. Mellen

C. Meyer

L. Milani

S. Millman

A. Miller

S. Miller

D. Mimonski

F. Minise

P. Mitchell

S. Mitchell

N. Mixter

S. Molis

E. Monaco

M. Mooney

K. Moran

L. Morin

A. Morrison

E. Morrison

C. Morrow

J. Morway

L. Moulton

M. Mouradian

M. Mulhall

M. Mullen

K. Mullins

K. Murphy

M. Murphy

M. Nadeau

L. Nelson

D. Newcomb

D. Newell

Destination—HOME!!!

M. Niles

S. Nixon

D. Nollman

A. Nunes

M. O'Brien

J. O'Hare

S. Page

E. Panouisis

C. Paradise

Holy cow, what do the seniors want now?

V. Parker

J. Pasquantonio

B. Peck

J. Peck

J. Pelissier

L. Penta

M. Pepe

L. Perry

M. Picillo

L. Pierson

J. Plummer

S. Polleski

W. Powers

C. Priestman

C. Provost

F. Pupalaigis

F. Purcell

N. Putnam

A. Quinlan

C. Radley

J. Rafferty

B. Reasor

K. Recke

L. Rendell

J. Reynolds

D. Richards

J. Richards

E. Rooney

P. Root

K. Rourke

L. Rulfs

K. Rutka

E. Ryan

E. Ryder

M. Rynne

S. Salza

S. Sandler

J. Salvatore

J. Savaris

M. Scarsella

B. Schavone

D. Schromm

D. Seward

J. Sieck

R. Siles

C. Silva

R. Simonson

S. Simpkin

Sister M. Assunta

Sister M. Brian

Sister M. Clementis

M. Sheehan

H. Skorupski

C. Skrzat

C. Smith

C. Smith

S. Smith

R. Stein

D. Stansfield

B. Stolar

H. Stuart

L. Stand

E. Sullivan

M. Sullivan

C. Supko

M. Sweeney

N. Swiaki

B. Sylvia

S. Symonds

G. Szwedzinski

S. Taylor

E. Teague

A. Teahan

C. Ternullo

F. Thomas

L. Thorell

G. Tilley

J. Travers

M. Truesdale

J. Truscott

P. Vaccano

J. Vickery

W. Walker

J. Walsh

E. Warakois

E. Ward

J. Ward

M. Waterman

J. Wellen

F. West

K. White

D. White

J. White

M. White

K. Whitely

L. Wilber

L. Wilkins

P. Wilkinson

E. Woodward

M. Yaracz

E. York

J. Zaccagnini

C. Zalewski

B. Zilnskas

DIRECTORY

DIRECTORY

FACULTY

RACHEL D. BANGS
73 Henry Street, Framingham
B.S.Ed., Framingham State College; M.S., Teachers College, Columbia University; Instructor of Foods, Nutrition, and Household Equipment.

JOSEPH E. BARR, JR.
67 Malvern Road, Brockton
B.S., Fordham College; M.A., Fordham University Graduate School of Arts and Sciences; Instructor of Economics and Sociology.

ANNA BILLA
39 Eutaw Street, Lawrence
B.S.Ed., Framingham State College; M.A., Teachers College, Columbia University; Assistant Professor of Clothing and Textiles; Advisor to Home Economics Club.

JOSEPH E. BOOTHROYD
166 Great Road, Maynard
A.B., Boston College; A.M., Boston College; M.Ed., Boston College; Assistant Professor of History; Supervisor of Secondary School Practice Teaching in History.

LAWRENCE P. BORZUMATO
17A Chestnut Square, Foxboro
B.A., Emerson College; M.A., University of Rhode Island; Instructor of English.

JOHN F. BOWLER
9 Arthur Street, Framingham
A.B., Boston College; B.S.Ed., Fitchburg State College; M.Ed., Fitchburg State College; Ed.D., Harvard University; Professor of Social Sciences; Registrar.

PAUL J. BOYLAN
142 Pine Grove Avenue, Newton Lower Falls
B.S., Boston College; M.S., Boston College Graduate School; M.Ed., Boston State College; Ed.D., Boston University; Associate Professor, Department of Physical Science; Advisor to Newman Club.

D. NOEL BROOKS
300 Beacon Street, Boston
M.A., Louisiana State University; Instructor of Geography.

MURIEL C. BUCKLEY
11 Orchard Street, Belmont
B.S., Columbia University; M.Ed., Cornell University; Assistant Professor, Clothing and Textiles Department.

DORIS BULLARD
1084 Washington Street, Holliston
B.S.Ed., Framingham State College; M.A., Boston University; Instructor of Chemistry and Household Physics.

MARY M. BURNS
11 Joanne Drive, Framingham Centre
A.B., Mount St. Mary College; A.M., Boston College; M.S. in L.S., Simmons College; Instructor of History.

ROBERT F. CAPALBO
20 Maple Drive, Old Greenwich, Connecticut
A.B., Boston College; M.A., Boston College; Instructor of History.

MARY K. CARTER
14 Aerial Street, Arlington
B.S.Ed., Salem State College; Ed.M., Boston University; Ed.D., Boston University; Head of Elementary Department; Supervisor of Student Teaching; Associate Professor of Education.

WARREN A. COLSON
35 West Central Street, Natick
A.B., Harvard University; Ed.M., Boston State College; Assistant Professor of Chemistry; Associate Director of Division of Continuing Studies.

GAIL E. COSGROVE
181 Bacon Street, Natick
B.S.Ed., Bridgewater State College; Ed.M., Boston University; Ed.D., Boston University; Academic Dean.

WALTER CZARNEC
Mobile Village, Derry, New Hampshire
B.S.Ed., Keene State College; M.S., University of New Hampshire; Instructor of Mathematics and Men's Physical Education; Advisor to Honor Council; Chairman of Campus Improvement Committee.

EVELYN C. DODGE
75 Maynard Road, Framingham Centre
B.S.Ed., Salem State College; A.M., Boston University Graduate School; Ph.D., Boston University Graduate School; Assistant Professor of English; Advisor to Literary Magazine.

FLORENCE G. DORWARD
7 Dunster Road, Framingham
B.S., Simmons College; M.A., Columbia University; Head of Foods Department; Assistant Professor of Foods; Advisor to Student; Christian Organization.

STEPHEN DURKEE
67 Green Street, Ashland
B.S., Massachusetts College of Art; M.S., Syracuse University; Assistant Professor of Art; Advisor to Sophomore Class; Advisor to *Gatepost;* Advisor to Literary Magazine.

FRED ANTHONY FIANDACA
18 Cutler Drive, Ashland
B.F.A., Massachusetts College of Art; M.A., Teachers College, Columbia University; Instructor of Art History and Design.

PAUL A. FIDELER
503 Water Street, Framingham
B.A., St. Lawrence University; M.A., Brandeis University; Instructor of History.

STEPHEN V. FIORE
4 Winifred Road, Framingham Center
B.A. in Music, College of Music, Boston University; M.A., Boston University Graduate School; Assistant Professor of Music.

ALICE M. GLOVER
88 Russell Road, Framingham Center
B.S., Simmons College; M.A., Boston University; Ph.D., Boston College; Professor of Physical Science; Coordinator of Science Departments.

ALBERT E. GOODRICH, JR.
8 Birch Ridge Road, West Acton
A.B., Boston University; M.A., University of Massachusetts; M.A., Middlebury; D.Litt., University of Madrid; Instructor of English.

A. CAROLLA HAGLUND
517 Grove Street, Framingham Center
B.S.Ed., Gorham State College; M.A.L.S., Wesleyan University; Dean of Women; Associate Professor of Social Studies.

JOAN HORRIGAN
102 Arlington Street, Newton
A.B., Trinity College; A.M.T., Radcliffe College; M.O.A. and D.O.A., Staley College of the Spoken Word; Instructor of Speech; Advisor to Hilltop Players.

ROSEMARY HUTCHINSON
50 Wendell Street, Cambridge
B.A., Antioch College; M.Ed., Bank St. College of Education; Instructor of Pre-school Education; Director of Child Development Laboratory.

CONSTANCE B. JORDAN
14 Adams Road, Framingham
B.S.Ed., Framingham State College; M.P.H., Harvard University; Ph.D., Cornell University; Head of Home Economics Department.

DANA N. JOST
15 Davidson Road, Framingham
B.S., University of Massachusetts; Ph.D., Harvard University; Professor and Chairman of Department of Biology; Advisor to S.C.A.; Chairman of Honors Committee.

DOROTHEA J. KUNDE
314 North Street, Walpole
B.S., Wheelock College; M.S., Wheelock College; Instructor of Elementary Education; Supervisor of Student Teaching; Director of Placement; Advisor to Honor Council.

ETHEL L. LUCAS
22 Thomas Road, Wellesley
B.S.Ed., Framingham State College; M.S., Simmons College; Instructor of Clothing and Home Furnishings.

ANN MACKEY
179 Aspinwall Avenue, Brookline
B.S., Sargent College; Ed.M., Boston University; Ed.D., Boston University; Associate Professor of Physical Education; Head of Department of Physical Education for Women; Advisor to Women's Recreation Association.

JOHN C. MAHON
24 Trafton Road, Framingham
A.B., Boston University; A.M., Boston University; Instructor of English; Supervisor of Student Teaching in English; Advisor to Debate Society.

MARIE P. MAHONEY
18 Sturgis Street, Worcester
B.S.Ed., Worcester State College; B.S. in Library Science, Simmons Science; M.A., Clark University; Librarian; Assistant Professor of Children's Literature.

KATHERINE F. MANTHORNE
48 Charles Street, Natick
A.B., Emmanuel College; M.A., Georgetown University; Assistant Librarian; Instructor of Children's Literature.

VINCENT J. MARA
111 Whitmarsh Avenue, Worcester
B.S.Ed., Worcester State College; M.Ed., Worcester State College; Ph.D., University of Connecticut; Director of Admissions; Advisor to SNEA.

DUDLEY R. MARSH
Airport Road, Dudley
A.M.E., Worcester Junior College; B.S., University of Massachusetts; M.Ed., Worcester State College; Chairman of Mathematics Department; National Defense Loan Officer; Advisor to Mathematics Honors Club.

MARY E. McGANN
48 Aetna Street, Worcester
B.S., Worcester State College; M.A., Clark University; Ed.D., Harvard University; Associate Professor of Psychology.

RITA E. McLAUGHLIN
242 Marlborough Street, Boston
B.S., Boston State College; M.Ed., Boston State College; Assistant Professor of Education; Supervisor of Student Teaching.

RICHARD B. MICHAEL
8 Riverside Street, Watertown
B.A., Vanderbilt University; M.A., George Peabody College; Ph.D., George Peabody College; Professor of History; Advisor to International Relations Club.

RUTH RICHARDS MILLER
17 Eaton Court, Wellesley Hills
A.B., Mount Holyoke College; A.M., Boston University; Ph.D., Boston University; Head of Social Science Department; Coordinator of Child Development Laboratory; Faculty Representative for Peace Corps; Committee on National Student Loan Fund.

MADELINE E. MONROE
31 Salem End Road, Framingham
B.S.Ed., Framingham State College; M.A., Columbia University; Associate Professor of Home Economics Education; Supervisor of Student Teaching.

MARY E. MURPHY
25 Red Coat Road, Framingham
A.B., Trinity College; M.A., Boston College; Instructor of English.

JOHN T. MURRAY
Gladwalt Road, Northboro
B.S., Worcester State College; M.Ed., Worcester State College; M.S., Syracuse University; Assistant Professor of Physical Science.

MARY L. O'CONNOR
6 Whittier Place, Boston
B.S.Ed., Framingham State College; M.A., Columbia University; Ph.D., University of Connecticut; Associate Professor of Home Economics Education; Director of Professional Experiences.

AGNES M. O'NEILL
43 Long Avenue, Framingham
B.S.Ed., Framingham State College; M.S., Syracuse University; Supervisor of Vocational Home Economics Education; State Advisor to the Future Homemakers of America.

JOSEPH R. PALLADINO
2 Robin Hill Road, Holliston
B.S., Bridgewater State College; Ed.M., Boston University;

Ed.D., Boston University; Instructor of Social Studies Methods; Supervisor of Student Teaching; Director of Continuing Studies.

ROBERT D. RAMSDELL
5 Central Street, Winchester
A.B., Bates College; M.A., Boston University; Assistant Professor of Psychology and Philosophy; Advisor to Special Programs Committee.

MIRIAM A. RILEY
3 Otis Street, Framingham
A.B., Emmanuel College; M.A., Boston University; Head of History Department; Member of All-College Curriculum Committee.

EDNA J. ROBINSON
8 Dennis Circle, Northboro
B.A., State Teachers College at Montclair, New Jersey; M.A., Boston College; Instructor of Mathematics.

DEBORAH M. RUSSELL
3 Edgell Road, Framingham Centre
B.S., Columbia University; A.M., Columbia University; Ph.D., Boston University; Professor of Chemistry, Nutrition and Dietetics; Head of Chemistry Department.

JAMES M. RYAN
Doris Road, Nabnasset
B.S., University of Massachusetts; M.A., Boston University; Ph.D., Boston University; Instructor of English.

ELMER W. SALENIUS
4 Bates Avenue, Maynard
A.B., Boston University; A.M., Harvard University; Ph.D., Boston University; Professor of English; Head of English Department; Head of Liberal Arts Division.

MARIE J. SALVUCCI
23 Eddy Street, West Newton
B.S., Sargent College; M.Ed., Boston University; Assistant Professor of Physical Education; Advisor ot Junior Class; Advisor to Women's Recreation Association.

GEORGE F. SANSONE
9 Mary Agnes Road, Framingham
B.S., Boston University; M.Ed., Boston University; Dean of Men; Instructor of Psychology.

JAMES P. SAVAS
529 Belknap Road, Framingham Centre
B.S.E., Lowell State College; M.A., Columbia Teachers College Chairman of Music Department; Associate Professor of Music Education; Advisor to Senior Class; Advisor to Musical Club.

BARBARA W. SCULLANE
18 Park Avenue, Wellesley Hills
A.B., Regis College; M.Ed., Tufts University; Instructor of Institutional Management and Quantity Food Preparation; Advisor to Judiciary Board.

MARGARET A. SCULLY
1 Fairview Street, Newton
B.S., Simmons College; M.A., Boston University; Instructor in Biology.

WILLIAM E. SELLERS
150 Tyndale Street, Roslindale
B.S., Boston University; M.A., Boston University; Ph.D., Boston University; Assistant Professor of English.

ADA M. SHAWKEY
75 Maynard Road, Framingham
B.S., University of Pittsburgh; M.Litt., University of Pittsburgh; Associate Professor of Geography; Chairman of Geography Department.

GLENN R. SHOCKLEY
15 Old Hartford Turnpike, Hopedale
B.A., University of Texas; M.A., North Texas State University; Instructor of English; Advisor to *Dial*.

PAULA SOMMER
143 Beaver Street, Framingham
B.A., Wellesley College; M.A., Indiana University; Instructor of German.

WILLARD L. SPENCE
91 Cooper Drive, New Rochelle, New York
B.A., Colby College; M.S., State University of Iowa; Ph.D., University of California; Professor of Biology; Advisor to Freshmen Class.

PHILIP B. STANTON
Grove Street, Upton
B.S., Bridgewater State College; M.S., University of Massachusetts; Instructor of Biology.

DOROTHY M. STEWART
24 Griffin Road, Framingham
B.S., Framingham State College; M.S., Cornell University; Assistant Professor of Home Management.

ELAINE STORELLA
11 Rich Valley Road, Wayland
B.S., Northeastern University; M.A., Northeastern University; Instructor of History.

NANCY SULLIVAN
42 Norway Road
A.B., Emmanuel College; A.M., University of Virginia; Instructor of English.

BERNICE W. TAYLOR
22 Long Avenue, Framingham
B.S., Columbia University; A.M., Boston University; Associate Professor of History.

MARGARET J. WALKER
46 Normal Hill Road, Framingham Centre
B.S., Framingham State College; Ed.M., Boston University; Director of Teacher Training, Elementary Department; Instructor of Reading and Language Arts.

MIRIAM M. WILTON
28 Sturbridge Road, Wellesley Hills
A.B., Boston University; A.M., Boston University; A.M., New York University; Assistant Professor of Psychology; Counselor; Advisor to Hillel Club.

THEODORE E. WOLFE
1105 Massachusetts Avenue, Cambridge
B.S. in Art, Massachusetts College of Art; M.S. in Art, Pratt Institute; Instructor of Art; Advisor to *Dial*.

CHARLES ZAPSALIS
265 Singletary Lane, Framingham
B.S., Springfield College; M.S., University of Massachusetts; Ph.D., University of Massachusetts; Associate Professor of Chemistry.

CHARLOTTE DUNNING AND JONATHAN MAYNARD FACULTY

ANTHONY A. SANNICANDRO
21 Saxony Road, Framingham
B.S. in Ed., Boston College; Ed.M., Boston College.
Jonathan Maynard, Principal

MARY E. STAPLETON
1387 Concord Street, Saxonville
B.S. in Ed., Framingham State College; Ed.M., Boston University; Ed.D., Calvin Coolidge College.
Charlotte Dunning, Principal

EDMUND N. CADORETTE
85 Johnson Street, Framingham
B.S., Worcester State College; M.S.Ed., Worcester State College.
Jonathan Maynard, grade 6

IRENE B. CARBONEAU
19 Woodleigh Road, Framingham
B.S.Ed., Framingham State College; M.Ed., Boston University.
Jonathan Maynard, grade 2

GENEVIEVE CLARK
517 Grove Street, Framingham Center
B.S., University of New Hampshire; M.A., Clark University.
Roosevelt, grade 5

EDWARD F. CONVERY
40 Wood Terrace, Framingham
B.S.Ed., Fitchburg State College; M.Ed., Boston College.
Charlotte Dunning, grade 6

CAROL GRAY
10 Bryden Road, Southboro
B.S., Framingham State College; M.Ed., Boston University.
Charlotte Dunning, grade 2

MARGARET M. HAYES
10 Emmett Street, Marlboro
B.S.Ed., Clark University; M.A., Columbia University.
Charlotte Dunning, grade 6

MARGARET HIGGINS
Ward Road, Southboro
B.S.Ed., Worcester State College; M.Ed., Worcester State College.
Jonathan Maynard, grade 3

MARGUERITE F. MARSHALL
67 Pleasant Street, Holliston
Framingham State College; B.S.Ed., Boston University; M.Ed., Boston University.
Jonathan Maynard, grade 3

JOAN E. MURTAUGH
153 Newbury Street, Framingham
B.S.Ed., Framingham State College; M.Ed., Boston University.
Charlotte Dunning, grade 3

ELEANOR E. PURCELL
502 Grove Street, Framingham
Framingham State College; B.S.Ed., Boston College; M.Ed., Boston University.
Jonathan Maynard, grade 4

ELLEN M. PUTKISTO
17 Lovell Road, Holden
B.S.Ed., Worcester State College; M.Ed., Worcester State College.
Charlotte Dunning, grade 1

LOIS J. RAMSAY
44 Gregory Road, Framingham
B.S.Ed., Boston State College; M.Ed., Boston State College.
Charlotte Dunning, grade 1

ANNETTE M. SPELLACY
5 Highgate Road, Framingham
B.S.Ed., Boston University; M.Ed., Boston University.
Jonathan Maynard, grade 1

MAUREEN STEFANINI
209 East Union Street, Ashland
B.S.Ed., Worcester State College; M.Ed., Worcester State College.
Charlotte Dunning, grade 2

ELEANOR E. WELLS
195 Union Avenue, Framingham
B.S.Ed., Framingham State College; M.Ed., Harvard University.
Jonathan Maynard, grade 5

ANN E. WILCOX
25 Huntington Avenue, Marlboro
B.S.Ed., Worcester State College; M.Ed., Boston University.

UNDERCLASSMEN

Abbruzzese, Mary L., 29 Avon St., Everett, H. Ec. 69
Acker, Virginia A., 96 Lincoln St., Norwood, El. 69
Adley, Kathleen M., 11 Roosevelt Rd., Lexington, El. 69
Ahern, Joseph P., 86 Lincoln St., Marlboro, Eng. 68
Akerley, Carole R., 142 Alder Rd., Westwood, El. 69
Alfieri, Marie A., 171 Acton St., Watertown, El. 67
Allen, Nancy I., 171 Gilbert Ave., Springfield, Bio. 68
Allsup, Danielle I., 1268 Main St., Wakefield, H.Ec. 69
Alston, Marcia A., 195 W. Main St., Norton, H.Ec. 69
Ambroggi, Caroline E., 180 Arlington St., Framingham, El. 67
Anderson, Christine A., 88 Walnut St., Natick, El. 67
Andrick, Mary E., 59 St. James St., Newton, El. 67
Anthony, Nancy E., Spring Rd., Tunbridge, Vt., H.Ec. 68
Antoon, Jessica M., 81 Elmwood Rd., Methuen, El. 69
Aries, Carolyn R., 963 Boylston St., Newton Hdlns., H.Ec. 68
Aries, Susan M., 963 Boylston St., Newton Hdlns., El. 69
Arnold, Pamela, 28 Porter Rd., Natick, El. 67
Arsenault, Claire J., 24 Valley St., Blackstone, Bio. 69
Atchue, Lorna L., 19 Maplewood Dr., North Grafton, H.Ec. 69
Auerr, Bonnie C., P. O. Box 418, Framingham, His. 67
Avery, Margaret A., 60 Federal St., Walpole, Eng. 67

Bafringer, Rita Rose M., 1011 Washington St., Newtonville, El. 69
Bagley, Jean M., 7 North Lane, Framingham, El. 68
Baker, Ellenora E., 91 Dedham Ave., Needham, El. 67
Bakstran, Mary R., 161 Central St., Framingham, Eng. 68
Balasalle, Lillian A., 197 Wachusett St., Jamaica Plain, H.Ec. 69
Balasalle, Stephanie J., 197 Wachusett St., Jamaica Plain, H.Ec. 67
Barbaglia, Wanda A., 158 Rockland St., Canton, H.Ec. 69
Barney, Vera A., 78 Oak Ave., Lunenburg, Bio. 68
Barry, Joan T., 274 Lincoln St., Worcester, H.Ec. 69
Bartlett, Kathleen L., 120A Salem St., Malden, El. 67
Bassett, Bonnie E., 163 Turnpike St., S. Easton, H.Ec. 68
Bassett, Mae Belle A., 3 Payson Rd., Natick, Eng. 69
Bates, Mary Ann, 82 Lorimer Rd., Belmont, H.Ec. 69
Bean, Judith E., 6 Pinevale Ave., Wellesley, El. 67
Beasley, Carol J., 740 James St., Fairview, Voc. 67
Beaudoin, Gail P., 17 Brigham St., Westboro, El. 68
Beaver, Pauline M., 57 Whitman Rd., Waltham, El. 69
Bednarz, Antonia M., 15 Lachine St., Chicopee Falls, H.Ec. 68
Belonis, Kareen, 14 Elm St., Framingham, El. 69
Bentley, Laurie E., 35 Goodrich St., Winchendon, El. 69
Berenson, Jane M., 106A Beaver Park Rd., Framingham, El. 67
Bergin, Kathleen M., 63 Ellison Park, Waltham, His. 69
Bergner, Ellen R., 4 Ranger Rd., Natick, El. 69
Bernier, Ninette J., 78 Sutton St., New Bedford, El. 69
Berthiaume, Jane C., 100 Cherry St., Spencer, El. 69
Binney, Nancy, 292 Park St., Wrentham, El. 69
Bevans, Cheryl, 42 Riverview Rd., Framingham, El. 69
Billis, Toula A., 19 Coolidge Ave., Southbridge, El. 68
Binovi, Paula T., 74 Oak St., Wellesley, El. 69
Birmingham, Mary E., 361 East St., Wrentham, El. 68
Bixby, Linda J., 213 W. Union St., Ashland, El. 68
Black, Nancy D., Prospect St. R.F.D. 3, Buzzards Bay, El. 68
Blanchard, Virginia L., 131 School St., Gardner, El. 69
Blaney, Mary C., 901 E. Broadway, S. Boston, El. 68
Bleau, Karen E., 29 Phillips Ave., Shrewsbury, El. 69
Booth, Marilyn L., 142 N. Summer St., Adams, H.Ec. 69
Borek, Rosalie K., 6 Lawrence St., Worcester, H.Ec. 67
Borgeson, Elsa Jo K., 67 Park View Ave., Stoughton, H.Ec. 69
Borghesi, Lorraine E., 30 Whitney Ave., Framingham, El. 68
Bouley, Therese C., 73 Mechanic St., Spencer, El. 69
Bourke, Mary V., 22 Sanborn Ave., West Roxbury, El. 69
Boyle, Barbara A., 72 Boston Rock Rd., Melrose, H.Ec. 67
Bracken, Joanne C., Robinhood Rd. 2, Marlboro, El. 68
Brady, Donna E., 3 Summit Rd., Watertown, El. 69
Braley, Sharon P., 3 Elm St., Westboro, Eng. 69
Bragg, Jacqueline, 193 South St., Sherbon, His. 69
Brassil, Jane A., 52 Myrtle Terr., Winchester, H.Ec. 69
Bray, Florence G., 31 Charles St., Westboro, El. 68
Breen, Mary T., 7 Alger St., Natick, El. 69
Bremilst, Marjorie L., North St., Norfolk, El. 69
Bremner, Carol A., 8 Felton St., Hudson, El. 68
Brennan, Jane E., 27 Wyman Terrace, Arlington, H.Ec. 69
Brennan, Rita D., Mt. Pleasant Ave., Jefferson, H.Ec. 69
Breslin, Elizabeth M., 869 East Squantum St., North Quincy, H.Ec. 69
Briggs, Leslie E., 39 Hawthorne St., Belmont, Eng. 68
Brittin, Patricia E., 230 Speen St., Natick, H.Ec. 67
Brogan, Kathleen A., 3 La Sallette Rd., Billerica, El. 69
Brokvist, Cynthia J., 80 Mt. Vernon St., W. Roxbury, H.Ec. 68
Bronstein, Caryn R., 44 Coolidge St., Brookline, H.Ec. 69
Brooks, Elaine M., 267 Hunnewell St., Needham, El. 68
Brosnan, Ann E., 59 Bradford Rd., Watertown, His. 67
Brown, Bonnie Kay, 22 Irving St., Waltham, El. 69
Brown, Karen, A., 133 Washington Ave., Dedham, El. 69
Brown, Linda E., 400 Boston Post Rd., Sudbury, El. 69
Brown, Nancy E., 6 Hillcrest Ave., Natick, El. 69
Browne, Kathleen M., 301 Elm St., Gardner, H.Ec. 68
Buckley, Eileen L., 1 Hutchinson St., Revere, H.Ec. 67
Buckley, Maureen A., 60 W. Allingford Rd., Brighton, H.Ec. 69
Buckley, Susan M., 321 Park Ave., Arlington, H.Ec. 68
Burke, Paula J., 15 Olcott St., Watertown, El. 67
Burke, Paula M., 90 Dale St., Dedham, El. 67
Burns, Eleanor G., 140 N. Mill St., Holliston, El. 68
Burse, Barbara A., 323 Walden St., Cambridge His. 67
Butler, Helen E., 14 Chatham Village Rd., Worcester, El. 69
Butler, Judith A., 600 Pleasant St., Framingham Ctr., Eng. 68
Buxton, Catherine Ellen, 453 Boston Post Rd., Marlboro, El. 69
Buxton, Katherine Rose, 5 Josselyn Place, Newton, El. 69
Byrne, Margaret C., 582 Somerville Ave., Somerville, Eng. 69

Caffarelli, Donna Marie, 28 Mountview Dr., Holden, El. 69
Cahill, Mary L., 1 Ashcroft St., Auburn, El. 67
Cain, Gail, 687 Edgell Rd., Framingham, Eng. 68
Calf, Joann N., 251 Robbins St., Waltham, El. 67
Callahan, Eileen F., 19 Hume Rd., Bedford, El. 69
Callahan, Janice E., 86 Wilmington Ave., Dorchester, Bio. 68
Cambra, Sharon A., 154 Rockland St., New Bedford, El. 68
Cantin, Jeannine L., 457 Potter Rd., Framingham El. 69
Capalbo, Barbara J., E. Main St., Westboro, His. 67

Carbone, Patricia M., 139 Vinal St., Revere, El. 69
Carbonneau, Anne M., 1A Warren St., Taunton, El. 68
Carey, Donna M., 35 Hallenan Ave., Lawrence, H.Ec. 67
Carey, Judith A., 61 Bedford St., Waltham, El. 67
Carey, Marguerite C., 90 Sheldon St., Milton, Eng. 69
Carey, Maryann T., 24 Ionia St., Springfield, H.Ec. 69
Carley, Mary M., 18 Edith Rd., Framingham, H.Ec. 68
Carlin, Maureen B., 16 Paul Rd., North Dartmouth, Eng. 69
Carmichael, Susan, 5 Random Lane, Andover, El. 69
Carney, Gail M., 149 Turnpike Rd., Chelmsford, His. 69
Carney, Patricia F., 127 Pleasant St., Lunenburg, El. 68
Carroll, Barbara F., 146 Concord Rd., Wayland, H.Ec. 69
Carroll, Carol Ann, 130 Park Ave., Arlington, El. 68
Carroll, Mary R., Warren Rd., W. Upton, H.Ec. 68
Carven, Mary A., 195 Carlton Rd., Waban, El. 68
Carver, Linda, Main St., Plainfield, H.Ec. 69
Casale, Margaret A., 287 Main St., Easthampton, El. 68
Casey, Alice G., 162 Congress St., Milford, El. 68
Casey, Patricia M., 16 Montclair Ave., West Roxbury, H.Ec. 68
Cashin, Sandra H., 94 Londonderry Rd., Framingham, H.Ec. 68
Cashman, Diane L., 6 Gilmore Terr., W. Roxbury, H.Ec. 67
Catalano, Donna M., 11 Chestnut St., Franklin, El. 69
Caton, Jean R., 182 Grafton St., Brockton, H.Ec. 69
Cavicchi, Carolyn A., 651 Plymouth St., Whitman, H.Ec. 68
Cella, Judy A., 17 Winthrop Terr., Framingham, El. 68
Cella, Sandra M., 26 Bridges St., Framington, El. 69
Chabot, Barbara A., 149 Washington Ave., W. Newton, Eng. 67
Chabot, Janet M., 149 Washington Ave., W. Newton, Bio. 68
Chalmers, Karen F., 41 Gates Rd., Shrewsbury, El. 69
Chamberlain, Linda M., 108 Walnut St., Shrewsbury, Bio. 69
Chambers, Virginia J., Lakeside Ave., Hudson, Bio. 69
Chandler, Maureen, 16 Herrick St., Winchester, El. 67
Chiasson, Kathleen J., 53 Sherman Bridge Rd., Wayland, El. 68
Cichanowica, Helen L., 21 Fairview Rd., Milford, El. 69
Ciesla, Alberta M., 22 Hyde Ave., Chicopee Falls H.Ec. 69
Cipriano, Linda A., 78 John St., Newton Ctr., El. 68
Clark, Marita E., 24 Meadow St., Saxonville, El. 68
Clausen, Joan M., 114 Pratts Mill Rd., Sudbury, Eng. 69
Clement, Linda M., 334 Oak St., Shrewsbury, El. 69
Cleveland, Wendy A., 144 Webster St., Arlington, H.Ec. 67
Clinton, Mary, 75 Bethany Rd., Framingham, H.Ec. 69
Coady, Karen H., 243 Great Plain Ave., Needham, Bio. 69
Cohen, Marilyn D., 40 So St., North Adams, El. 69
Coehn, Rhoda F., 77 Granite St., Worcester, El. 69
Colacey, Janie L., 10 Bosworth Rd., Framingham, El. 68
Cole, Donna J., 37 Saunders Rd., Lynn, H.Ec. 69
Coleman, Norma J.54, Catharine St., Worcester, H.Ec. 68
Collins, Alice I., Pine Hill Rd., Westport, El. 68
Collins, Cynthia, 126 Minot St., Falmouth, El. 68
Comeau, Jane A., 206 Hilldale Ave., Haverhill, H.Ec. 69
Condrin, Maureen E., 236 Burgess Ave., Westwood, H.Ec. 69
Confrey, Mary J., 3 Pemberton Rd., Cochituate His. 67
Conley, Carole, 150 Walnut St., Lynnfield, H.Ec. 69
Connolly, Eleanor M., 34 Endicott Ave., Revere, H.Ec. 69
Connolly, Jean M., 20 Thomas St., Jamaica Plain, Eng. 68
Connolly, Lee M., 135 Federal St., Salem, Eng. 69
Connolly, Mary P., 20 Thomas St., Jamaica Plain, His. 67
Connor, Mary J., 21 Stearns St., Westwood, Eng. 67
Connor, Patricia A., 8 Hanover St., Weymouth, H.Ec. 69
Connors, John W., 72 Exchange St., Waltham, His. 69
Constantino, Barbara A., 76 Union St., Quincy, El. 68
Conway, Gail T., 31 Sherman St., Natick, El. 69
Conway, Kathleen A., 98 Fletcher St., Roslindale, His. 68
Coomey, Mary E., 8 Richard Rd., Randolph, Bio. 68
Cormier, Janice T., 17 Vernon St., Waltham, El. 69
Cormier, Janis A., 6 Oconnell Rd., Newton, Bio. 69
Cornell, Kathleen R., 214 North St., New Bedford, His. 69
Cornely, Joanne A., 173 Parkerville Rd., Southboro, H.Ec. 69
Costa, Marjorie G., 24 Jenkins St., New Bedford, Eng. 69
Cotter, Kathleen A., 18 Johns Ave., Medfield, H.Ec. 69
Cottrell, Linda W., 38 Rockmont Rd., Arlington, El. 67
Covell, Christine, 2 A Park Terr., Arlington, El. 68
Cowan, Diane E., 77 Nelson Pl., Worcester, H.Ec. 68
Coye, Faith M., 32 Prospect St., Waltham, El. 67
Coyne, Susan E., 13 Arnold Dr., Medfield, El. 69
Crawford, Nan L., 24 Pearl Harbor Rd., Framingham, El. 68
Crean, Mary E., 26 Greenway Rd., Salem, H.Ec. 67
Creonte, Judith A., 31 Smith St., Waltham, El. 69
Creedon, Corinne M., 447 High St., Dedham, His. 68
Crimmins, Kathleen T., 18 Brigham Rd., Framingham, El. 69
Cronin, Barbara A., 54 Arborway, Jamaica Plain, El. 68
Cronin, Mary F., 54 Arborway, Jamaica Plain, El. 67
Crotty, Susan Deirdre, 79 Pleasant St., Framingham, El. 69
Crouse, Elizabeth A., 101 Scott Hill Rd., Bellingham, El. 69
Crowley, Jane M., 50 Washington Circle, Holbrook, El. 68
Cucinotta, Ann M., 6 So. Amos St., Tewksbury, El. 68
Cullen, Joanne E., 27 Bigelow Rd., Waltham, El. 69
Cunha, Irene M., 3 Cherry St., Hudson, El. 69
Cunningham, Rosemary L., 40 Tennyson St., W. Roxbury, Eng. 67
Curley, Joan M., 55 Brigham St., Hudson, El. 68
Curley, Kathleen M., 38 Broadview Ter., Meriden, H.Ec. 69
Curry, Patricia A., 66 Oak St., Natick, El. 67
Cutler, Phyllis M., 26 Brooks Rd., Monument Beach, H.Ec. 69

Daigle, Sharon A., 9 Ryans Terr., Lynn, H.Ec. 69
Daley, Kathleen E., 90 Circuit Ave., Newton Hlds., El. 67
Daley, Mary L., 32 Kendall Pk., Waltham, El. 67
Daly, Patricia A., 15 Wakefield St., Worcester, H.Ec. 67
Danahy, Lorraine M., 3 Comm Ave., Hopkinton, El. 67
Dawe, Diane E., 34 Vine St., Braintree, H.Ec. 68
Day, Jacqueline I., 76 Indian Hill Rd., Worcester, H.Ec. 68
Dayhoff, Signe A., 98 Dennison Ave., Framingham, Eng. 67
Deacetis, Mary Lou A., 11 Kondazian St., Watertown, El. 69
Decourcey, Alan E., 312 Hosmer St., Marlboro, His. 69
Dee, Martha M., 140 Coolidge Rd., Worcester, H.Ec. 68
Deer, Susan J., 377 Stage Harbor Rd., Chatham, H.Ec. 69
Delaney, Susan E., 25 Beechwood Ave., Watertown, El. 67
Deleo, Christine D., 79 Lewis Rd., Belmont, H.Ec. 69
Demille, Diane, 80 Hillside Rd., Watertown, El. 69
Depamphilis, Lucia A., 35 Harris St., Belmont, El. 67
Derby, Sylvia B., 144 Clinton St., Marlboro, Bio. 68
Desantis, Patrick E., 12 Adams St., Worcester, Bio. 69
Desilets, Elliott M., 6 Daniels Rd., Framingham, Eng. 68
Desimone, Christine A., 34 Kittredge Rd., Framingham, El. 69
Desonie, Jerome F., 23 Salem End Rd., Framingham, El. 69
Deutschman, Anne M., 27 Otis St., Chicopee Falls, H.Ec. 69
Devine, Susan E., 27 Bonney Lane, Norwood, His. 67
Devito, Noreen, 47 Lexington St., West Newton, El. 68
Dias, Linda J., 66 Montclair Ave., No. Quincy, H.Ec. 68
Dibona, Constance L., 31 Appleton St., Brockton, Eng. 67
Dickson, Ann Gilmour, 25A Beaver Park Rd., Framingham, El. 66
Dillon, Dianne L., 102 Beaver St., Franklin, El. 68
Dimitri, Linda, 7 Naples Rd., Natick, El. 69

Dinatale, Joanne, 83 Edward St., Medford, El. 67
Dinsmore, Sheryl L., 22 Red Coat Rd., Framingham, H.Ec. 69
Dionne, Annette G., 64 Main St., Acton, El. 68
Dipietro, Sally L., 466 Mountain Ave., Revere, H.Ec. 67
Disabito, Linda M., 22 Dutcher St., Hopedale, H.Ec. 68
Ditaranto, Joanne E., 63 South Bow St., Milford, El. 69
Doane, Susan A., 7 Concord Ave., Belmont, Bio. 68
Dodakian, Virginia S., 205 E. Boylston St., Watertown, El. 69
Donahue, M. Dianne, 40 Tyng St., Newburyport, El. 67
Donnelly, Lea I., 26 Upland Rd. West, Arlington, El. 67
Doorakian, Ann T., 32 Dix St., Waltham, El. 66
Doran, Ann E., 27 Middle Ave., Tiverton, H.Ec. 68
Doughty, Susan E., 75 Paul Revere Rd., Lexington, El. 67
Dow, Martha E., 218 Park St., W. Roxbury, H.Ec. 67
Downey, Dorothy W., Chestnut Hill Rd., Box 39, Blackstone, El. 66
Downs, Irene K., 82 Orvis Rd., Arlington, El. 68
Doyle, Donna J., 634 Huron Ave., Cambridge, El. 69
Doyle, George M., 454 Lincoln St., Franklin, Bio. 68
Drinon, Maureen E., 200 Constitution Ave., Revere, H.Ec. 67
Driscoll, Eileen A., 314 Faneuil St., Brighton, His. 68
Driscoll, Kathleen A., 116 Maple St., W. Roxbury, H.Ec. 69
Drohan, Paul F., 27 Harrison Ave., Gloucester, El. 68
Drury, Russell N., 3 Chestnut St., Grafton, His. 69
Duane, George P., 67B Second St., Framingham, Bio. 68
Duffy, Linda L., 30 Gregory Rd., Framingham, El. 68
Dunbar, Lynne S., Foster Rd., East Sandwich, El. 69
Dunphy, Anne M., 19 Mayflower Ave., Hull, El. 69
Dwyer, Elaine M., 23 Rankin St., Worcester, H.Ec. 69
Dwyer, Louise J., 36 Crawford St., Arlington, H.Ec. 69

Eaton, Elizabeth M., 9 Moss Hill Rd., Jamaica Plain, El. 67
Eaton, Susan H., Middleton Rd., Boxford, H.Ec. 67
Eden, Kathleen M., 14 Oran Rd., Framingham, El. 69
Edwards, Elizabeth A., 231 Edge Hill Rd., Milton, H.Ec. 68
Edwards, Kathleen M., 231 Edge Hill Rd., Milton, H.Ec. 69
Ehrlinger, Dana W., 6 Pollard Dr., Millis, His. 69
Ekberg, Karen L., Mallard Rd. Box 118, Humarock, El. 68
Ekstrom, E. Carol, 3 Rogers St., Nashua, H.Ec. 68
Eldredge, Candace R., 30 Highland Ave., Chatham, Bio. 69
Elliott, Roberta J., 48 Rangeley Rd., W. Newton, El. 68
Ellis, Patricia A., 60 Sonoma Rd., No. Quincy, El. 67
Emery, Patricia J., 10 Fairmount Ave., Wakefield, El. 68
Erkinen, Elaine, 9 Shore Ave., Maynard, Bio. 69
Eurkus, Barbara A., 261 Barker St., Three Rivers, El. 69
Evangelista, Marie A., 7 Friend St., Waltham, El. 68
Evans, Carolyn R., 58 Puritan Rd., Watertown, El. 68
Evers, Eleanor Johnson, 66 High St., Milford, H.Ec. 67

Fallon, Mary M., 101 Glen St., Natick, El. 68
Falzano, Nancy I., 333 Washington St., Winchester, H.Ec. 69
Fandel, Kathleen M., 27 Harwood Rd., Natick, El. 69
Farias, Jane E., 59 Lawrence St., Framingham, El. 68
Farmer, Kathleen M., 53 Oak Terr., Westfield, Eng. 67
Feeley, Leslie C., 10 Emerson St., Newton, El. 67
Feeley, Marilyn T., 40 East St., Franklin, H.Ec. 69
Feeley, Michele, 9 Rolling Lane, Framingham, El. 69
Ferrara, James J., 81 Highland Ave., Mansfield, El. 69
Ficociello, Carmella R., West Main St., East Brookfield, Eng. 69
Field, Elizabeth A., 300 Florence Rd., Waltham, El. 68
Filz, Theresa R., Baldwinville Rd., Templeton, H.Ec. 68
Finn, Margaret M., 7 Warwick Dr., Westwood, El. 68
Fino, Sandra A., Uxbridge Rd., Mendon, El. 69
Fiorillo, Catherine D., 240 Lowell St., Wakefield, H.Ec. 69
Firth, Martha E., 36 Loveland Rd., Brookline, Eng. 67
Fletcher, Betty J., 227 Locust St., Attleboro, H.Ec. 69
Foley, Kathleen A., 137 Croyden Terr., Springfield, El. 69
Foote, Katherine C., 646 Worcester St., Wellesley, El. 68
Ford, Daryl E., 22 Day St., Whitman, H.Ec. 69
Ford, Nancy A., 3419 Washington Dr., Falls Church, Va., H.Ec. 68
Ford, Patricia A., 69 Langdon Ave., Watertown, H.Ec. 69
Ford, Susan S., 295 Exchange St., Millis, His. 68
Ford, Virginia M. L., 42 Duxbury Rd., Worcester, H.Ec. 67
Fordham, Patricia L., 75 W. Milton St., Readville, El. 68
Forty, Pamela R., 12 Hillside Ave., Graniteville, H.Ec. 69
Fox, Helaine, 5 Morseland Ave., Newton Ctr., El. 68
Franco, Jeanne M., 40 Wellington St., Brockton, Eng. 69
Freeman, Elizabeth J., 19 Freeman St., Norton, H.Ec. 68
Fries, Sharon D., 4 Surrey Rd., Norwood, El. 69
Frigon, Susan M., 101 Phoenix Terr., Springfield, El. 69
Frisoni, Nancy M., 15 Monmouth Ave., Medford, El. 67
Frost, Lynne D., 205 Walnut Rd., Wrentham, His. 69
Fuller, Natalie A., 1 Craft Rd., Natick, El. 68

Gaffney, Mary K., 12 Carol Ave., Brighton, Eng. 68
Gallagher, Sandra L., 126 Conant Rd., Westwood, El. 69
Gallant, Josephine M., 31 Adams St., Waltham, El. 68
Gallo, Frances B., 963 Webster St., Needham, El. 67
Gallugi, Barbara L., 12 Humphrey St., Gt. Garrington, His. 68
Galvin, Rita M., 16 Prospect Heights, Ashland, El. 69
Gardner, Jane F., 60 President Rd., Braintree, El. 69
Garland, Sharon A., 12 Beverly Rd., Natick, El. 67
Garrahie, Ellen J., 9 Gardner St., Worcester, H.Ec. 69
Garren, Margaret A., 32 Cole Terr., Randolph, H.Ec. 67
Garvey, Mary P., 200 Glennon St., New Bedford, El. 68
Gavlick, Sandra A., 749 County St., Attleboro, El. 69
Gaynor, Diane M., 19 Birch St., Greenfield, Eng. 67
Genereux, Ann Marie, 1217 Middlesex St., Lowell, H.Ec. 69
Gentes, Karen E., 73 Prospect St., Wellesley Hills, El. 69
Giles, Doreen L., 11 Evers St., Worcester, El. 69
Giles, Jean N., 13 Longley St., Marlboro, El. 69
Gilleland, Judith Ann, 67 Hancock St., Auburndale, El. 69
Gillis, Linda E., 25 Alfred St., Woburn, H.Ec. 69
Gillis, Sharon M., 35 High St., Natick, El. 68
Girouard, Susan A., 3 Cross St., Medfield, H.Ec. 69
Gloski, Carol J., 31 Davis St., Turners Falls, El. 69
Goddard, Charlene K., 969 Grove St., Framingham, His. 67
Golan, Diane M., 91 Lakeside Dr., Shrewsbury, His. 68
Golen, Evelyn, 482 Fisher Rd., North Dartmouth, El. 68
Golembewski, Eileen M., 104 Webster St., Watertown, El. 69
Goranson, Karen I., 154 Ballou Ave., Dorchester, Bio. 68
Gorgone, Jeannette L., 200 River St., W. Newton, El. 69
Gormally, Margaret E., 57 Chilson St., Springfield, H.Ec. 69
Gorman, Kathleen F., School St., Upton, El. 68
Gosselin, Gloria A., 4 David Rd., Framingham, El. 67
Goudy, Clare, 133 Main St., Medway, His. 69
Grace, Joanne, 180 Grinnell St., New Bedford, El. 68
Graham, Janie, Pope Rd., Concord, H.Ec. 68
Grant, Charlene F., 30 Whitney St., Milford, His. 68
Grant, Elizabeth A., 17 Somerset Ave., Beverly, El. 69
Grass, Barbara A., 23 Haverstock St., Franklin, El. 67
Graves, Elaine M., 161 Waverley St., Belmont, El. 68
Green, Karen A., 159 Eastford Rd., Southbridge, El. 68
Green, Marjory I., 55 Whittier Ave., Waltham, Eng. 69
Gregory, John P., 449 Boston Post Rd., Marlboro, Eng. 69

Grennon, Jean M., 28 Kane Dr., Marlboro, Eng. 69
Grillo, Carol A., 2 Harrison St., Natick, El. 69
Grip, Sarah L., 30 West St., Westboro, H.Ec. 67
Grupposo, Gail F., 23 Franconia Ave., Natick, El. 69
Guelli, Lois M., 75 Pleasant St., Watertown, El. 69
Guimond, Karen J., 310 Elm St., North Attleboro, El. 69

Hakansson, Margaret A., 7 Prospect St., Ashland, Eng. 67
Halle, Jane P., 99 Lorraine St., Weymouth, El. 69
Halley, Catherine, 14 Dinah St., Canton, H.Ec. 69
Hanley, Dorothy A., 41 Garfield Ave., Medford, H.Ec. 67
Hannan, Kathleen M., 81 Thacher St., Attleboro, Eng. 68
Hannum, Margaret L., 120 Congress St., Milford, Eng. 68
Hardy, Edward A., 22 Common St., Natick, El. 69
Hardy, Margaret J., 22 Common St., Natick, El. 68
Hare, Carol S., 20 Huntley Ct., Niantic, H.Ec. 68
Hartigan, Claire F., 10 Holman St., Allston, El. 67
Hartigan, Magali, A., 18 Little Tree Lane, Framingham, El. 68
Hartline, Judith E., 7 Saxony Rd., Framingham, El. 68
Harwood, Donna C., 2157 Dorchester Ave., Dorchester, H.Ec. 68
Hauser, Gretchen M., 29 Oxford St., Arlington, El. 69
Hausmann, Ruth, 156 Cooper St., Springfield, H.Ec. 67
Haussler, Anne E., 73 Essex St., Weymouth, El. 67
Haverty, Joanne P., 316 River St., W. Newton, El. 69
Haverty, Roberta D., 316 River St., W. Newton, El. 68
Hayes, Sheila M., 16 Allenwood St., W. Roxbury, H.Ec. 69
Haynes, Carol M., 25 Fisher St., Natick, El. 69
Haynes, Nancy A., 171 Pilgrim Ave., Worcester, El. 69
Heald, Martha L., South St., Carlisle, El. 67
Healey, Jill D., 471 Main St., Amesbury, H.Ec. 67
Healy, Geraldine, 19 Fayette St., Cambridge El. 67
Heap, Joanne M., 6 Furnival Rd., Jamaica Plain, El. 68
Hegarty, Anne M., 57 Prince St., Jamaica Plain, H.Ec. 67
Henderson, Michael S., 30 Hargrove Lane, Holliston, Eng. 69
Heron, Nancy J., 27 Howard St., Melrose, El. 67
Herron, Dianne R., 2 Blueberry Hill, Groveland, H.Ec. 69
Hession, Rosemary, 43 Dudley Rd., Cochituate, Bio. 69
Heyde, Barbara A., 17 Chestnut St., Natick, El. 69
Heyde, Mary E., 17 Chestnut St., Natick, Eng. 67
Hickox, Edith A., 94 Main St., Groveland, El. 67
Hicks, Charlotte A., 51 Glenn Dr., North Wilbraham, H.Ec. 69
Hinckley, Susan, Shoot Flying Hill Rd., Centerville, His. 68
Hodgerney, Susan H., 48 Paxton Rd., Spencer, El. 69
Hogan, Anne L., 12 Richardson Rd., Newton Upper Falls, El. 68
Holdsworth, Judy H., 179 Main St., Cochituate, El. 68
Holland, Nancy M., 35 Winter St., Woburn, El. 69
Holmes, Karen 6 Myrtle St., Braintree, His. 69
Holmes, Linda J., 14 Nadine Rd., Framingham, El. 69
Holsinger, Ann M., 54 Main St., Framingham, H.Ec. 68
Holt, Mary E., 173 Greenwood St., Marlboro, El. 67
Hopwood, Kathy L., 172 Burlington St., Lexington, El. 67
Howard, Ann T., 49 Oak Ridge Dr. E., Bockton, El. 68
Howard, Gail J., 162 Charlesbank Rd., Newton, El. 69
Howe, Marcia H., 28 Lincoln St., Dedham., El. 69
Howe, Violet E., 78 Topsfield Rd., Wenham, El. 69
Huard, Nancy A., 108 Orient St., Worcester, El. 69
Hubbard, Sheila R., 71 Elm St., Woburn, H.Ec. 67
Huck, Kathleen A., 113 Sherwood St., Roslindale, Eng. 69
Huckins, Shirley A., 72 Pearl St., Woburn, H.Ec. 69
Hughes, Nancy A., R.R. 2, Marion, Iowa, H.Ec. 68
Hurley, David R., 290 Brook St., Framingham, El. 68
Hurley, Janet A., 40 Hopkins Rd., Arlington, H.Ec. 69
Hurley, Linda A., 68 Cox St., Hudson, El. 69
Hurley, Mary S., 61 Hampstead Rd., Jamaica Plain, His. 67
Hutchings, Jean, 22 Nelson St., Winchester, H.Ec. 69
Hutchins, Mary E., Hilltop Rd., South Lancaster, H.Ec. 68
Hyder, Linda A., 165 Hamilton St., Worcester, Eng. 69
Hylander, Gary L., 11 Rich St., Waltham, Eng. 69

Iacoponi, Mary L., 27 Elmwood Rd., New Bedford, H.Ec. 69
Ingram, August K., 1280 Whipple Rd., Tewksbury, His. 69
Iozzo, Linda, 45 Little Farms Rd., Framingham, Bio. 69

Jackson, Roberta L., 257 Oak St., Marshfield, His. 68
Jacobs, Beverly A., 27 Pilgrim Rd., Wellesley, El. 68
Jameson, Kathleen A., 3 Cole Ave., Bradford, El. 69
Jelormine, Alberta M., 476 Pequonnock St., Bridgeport, Conn., H.Ec. 67
Johnson, Susan E., 64 Esther St., Worcester, Bio. 69
Johnson, William E., 11 Draper Rd., Framingham, Eng. 69
Jones, Sandra Lynn, 51 Wilkins Rd., Holliston, El. 69
Joyce, Patricia A., 23 Boyd St., Watertown, Eng. 69

Kashnow, Sheila F., 10 Hartshorn Ave., Worcester, Eng. 68
Kasprzak, Maryann, 16 Conrad Rd., Melrose, El. 68
Keach, Marcia A., 44 Chesterton Rd., Wellesley, El. 69
Kearnan, Adele M., 2 Grove St., Milford, Eng. 69
Keefe, Kathleen M., 3 Stanton Rd., Cohasset, El. 67
Keefe, Maureen A., 8 Marlboro Terr., Watertown, El. 69
Keegan, Mary T., 227 Edgehill Rd., Milton, H.Ec. 68
Keer, Joyce M., 159 Hope Ave., Worcester, El. 69
Keil, Sandra L., 106 Fordham Rd., W. Newton, El. 68
Kelleher, Mary P., 127 Bright Rd., Belmont, El. 67
Kelleher, Susan A., 510 Harvard Ave., Stratford, Conn., H.Ec. 67
Kelly, Mary L., 22 Cliff Ave., Pittsfield, El. 68
Kelly, Nancy A., 196 Washington St., Hudson, El. 69
Keniry, Virginia I., 49 Farwell St., Natick, His. 68
Kennedy, Kathleen A., 73 Main Ave., Needham, H.Ec. 69
Kenney, Kathleen M., 680 Hill St., Whitinsville, H.Ec. 69
Kenney, Patricia E., 30 Meadowbank Ave., Mattapan, Bio. 69
Kerr, Nancy M., 13 Milton Ave., Hyde Park, H.Ec. 69
Ketchen, Ruth E., 93 Zeigler St., Roxbury, El. 69
Keyes, Gail A., 15 Harwich St., Worcester, H.Ec. 69
Keyes, Sandra G., 26 Crestview Rd., Waltham, El. 69
Keyser, Karen A., 104 Tripp St., Framingham, El. 68
Kiejza, Kathleen M., 2 Danforth St., Framingham, El. 68
Kilcullen, Kathleen D., 55 Crescent St., Waltham, El. 67
Kilroy, Susan M., 24 Gay Head St., Jamaica Plain, El. 69
King, Elizabeth C., 69 Autumn St., Malden, El. 67
Kinnarney, Mary J., 37 East St., Hopkinton, His. 68
Kirby, Mary E., Pleasant St., Upton, El. 67
Kleinrock, Sharon J., 2 Tartufi Circle, Saxonville, El. 69
Kluge, Ruth J., 8 Parker Rd., Framingham Ctr., El. 68
Klupa, Linda M., 63 St. James Ave., Chicopee Falls, El. 68
Krawiec, Caroline S., 100 Sycamore Ave., So. Attleboro, Bio. 69
Krumm, Stephanie, 35 Pleasant St., Newton, El. 69
Krupke, Elizabeth, 258 Union St., Springfield, H.Ec. 69
Krystyniak, Donna, 87 Dudley Rd., Cochituate, H.Ec. 69
Kulesza, Donna M., 38 Granger St., Dorchester, El. 69
Kund, Robert W., 33 Lyman Rd., Framingham, El. 69

Laconte, Anne M., 40 Park Ave., Wellesley, El. 69
Lacroix, Jean E., 15 Arch St., Framingham, His. 68
Lally, Maryann, 5 Hawthorne Rd., Milton, El. 69

Lamb, Janet F., 189 Old Main St., Marshfield Hills, El. 68
Lambert, Jeannette M., 21 Davis St., No. Andover, Eng. 68
Landergren, June E., 4 Gardner Terr., Gloucester, El. 69
Landrey, Patricia A., 94 Greenacre Rd., Westwood, El. 69
Lane, Elizabeth A., 44 Blossom St., Worcester, H.Ec. 69
Lane, Loralee W., 17 Alvin Rd., Plymouth, Bio. 69
Laninfa, Patricia F., 11 Taft Rd., Shrewsbury, Bio. 69
Lanneville, Louise A., 299 Palmer St., Fall River, His. 69
Lanza, Judith M., 1237 Central St., Leominster, H.Ec. 69
Lapinsky, Joan S., 507 Pleasant St., Worcester, H.Ec. 67
La Rosa Diane E., 104 Union St., Holliston, Eng. 69
La Rosa, Thomas W., 341 Warren St., Waltham, El. 69
Larson, Anne L., 43 St. Louis St., Worcester, H.Ec. 68
Laudano, Carol A., 214 Commonwealth Ave., Boston, H.Ec. 69
Lavache, Stephen J., 7 Goethe St., W. Roxbury, Eng. 69
Lavallee, Mary E., 15 Birch St., Worcester, Bio. 68
Lawless, Joan M., 23 Pinecrest Rd., Holliston, El. 68
Lawn, Janice I., 51 Holt St., Watertown, H.Ec. 68
Lawton, Cheryl J., 22 Garfield St., Foxboro, El. 67
Lea, Bonnie E., 5 Plymouth St., Arlington, El. 67
Leahy, Sharon A., 38 Loring Lane, Westfield, Eng. 67
Leamy, Beryl, 306 Riverway, Boston, H.Ec. 68
Leblond, Jean M., 64 Elda Rd., Framingham, H.Ec. 68
Leboeuf, Marie T., 16 George St., Medford, Eng. 69
Lecuyer, Constance L., 575 D Union Ave., Framingham, El. 67
Leenhouts, Lorilyn K., 351 Manning St., Needham, El. 69
Legassey, Judith V., Oelschlegel Lane, Northbridge, H.Ec. 69
Leitzell, Susan, 67 Gates St., Framingham, El. 67
Lemkins, Larisa D., 110 Hamilton Rd., Wrentham, His. 69
Lenkner, Jean S., 11 Audubon Rd., Framingham, His. 66
Lennon, Jacqueline S., 52 Metropolitan Ave., Roslindale, H.Ec. 67
Leonard, Barbara A., 228 Linwood Ave., Newtonville, El. 68
Leonard, Susan M., 26 Main St., Northfield, H.Ec. 69
Leonardi, Lorene J., 5 Bowker St., Worcester, H.Ec. 69
Lesh, Christine, 56 Seaver St., North Easton, H.Ec. 69
Leveille, Rosemary F., 30 Hartford St., Framingham, El. 68
Lewis, Catherine A., 26 Stockwell St., Roxbury, H.Ec. 69
Lillis, Jane, 291 Tremont St., Newton, El. 69
Lind, Gordon E., 591 Central St., Framingham, His. 69
Linnell, Ann, 285 Lowell St., Lexington, El. 69
Livingston, Elizabeth E., 58 Rochester Rd., Newton, El. 67
Logan, Claudia A., 37 Fairlawn Ave., Oxford, El. 67
Lopes, Nancy L., 589 Church St., New Bedford, El. 68
Loughman, Carol L., 37 Webster Dr., Holliston, El. 69
Loughry, Alice M., 92 Barbara Rd., Waltham, El. 69
Lounsbury, Dorothy A., 976 Pleasant St., Framingham, El. 69
Loveall, Donna M., 18 Sanborn Ave., West Roxbury, H.Ec. 69
Lowell, Sandra Duplin, Lake Shore Dr., Holliston, El. 67
Lubin, Laura M., 99 Manor Ave., Wellesley, H.Ec. 68
Lumpkin, Joanne S., R.F.D. 2 Herring Pond Rd., Buzzards Bay, H.Ec. 68
Lundgren, Priscilla, 36 Willow Rd., Wellesley, El. 68
Lynch, Kathleen Ann, 504 Sumner St., Stoughton, Bio. 69
Lynch, Kathleen Marie, 61 Crown St., Milton, El. 69

MacBurney Maureen M., 27 Burlington Rd., Clifton, N.J., H.Ec. 68
MacCallum, Jean G., 3 Carver St., Provincetown, H.Ec. 66
MacDonald, Joan L., 48 Putnam Cir., Springfield, H.Ec. 68
MacFarlane, Maryellen, 49 Florence St., New Bedford, H.Ec. 68
MacInnis, Florence D., 38 Middle St., Lexington, Eng. 69
MacLeod, Bonnie L., 38 North Ave., Melrose, El. 69
MacNair, Pamela, 20 Beverly Rd., Newton Hlds., H.Ec. 68
MacNevin, Mary S., 3 Fair Oaks Ave., Newtonville, El. 68
Magi, Sandra L., 32 Perkins St., Jamaica Plain, El. 69
Maguire, Mary Ann, 17 Merriam St., Wakefield, H.Ec. 69
Mahoney, Mary M., 9 Highland Ave., Watertown, El. 69
Maloney, Joanne M., 75 Lexington St., Watertown, El. 69
Mantenuto, Claire E., 62 Fayette St., Watertown, El. 68
Marchand, Margaret A., 8 Farrington St., Arlington, El. 67
Marcotte, Anne V., 325 Main St., Clinton, H.Ec. 69
Marenghi, Josephine M., 160 Chapman St., Watertown, Eng. 68
Marrama, Diane M., 309 Lancaster St., Leominster, El. 69
Mason, Carol M., 32 Stone Ave., Somerville H.Ec. 69
Maynard, Susan A., 90 Park Rd., Springfield, H.Ec. 69
Mazzuchelli, Laura A., 65 Carver Rd., Watertown, El. 68
McAloon, Elaine G., 8 Norumbega St., Cambridge, El. 69
McAnulty, Sandra A., 31 Brownlea Rd., Framingham, El. 69
McCarthy, Lucille F., 8 Fidelis Way, Brighton, El. 68
McConnon, Marie A., 17 Tyler St., Natick, El. 69
McCusker, Helen M., 35 Burton St., Brighton, El. 69
McCusker, Noreen T., 35 Burton St., Brighton, El. 68
McDade, Joanne E., 95 Edenfield Ave., Watertown, El. 68
McDevitt, Kathleen A., 355 Irving St., Framingham, El. 67
McDonough, Mary C., 61 Dexter Rd., Lexington, H.Ec. 69
McDonough, Patricia J., 43 Lincoln St., Spencer, El. 69
McGillivary, Joanne M., 89 Neil St., Marlboro, El. 69
McGobern, Rosemary A., 65 Montcalm Ave., Brighton, H.Ec. 68
McGowan, Constance T., 50 Chouteau Ave., Framingham, Eng. 67
McGrath, Marcia Anne, 14 Crescent St., Natick, El. 69
McGuire, Barbara A., 152 Winchester St., Newton Hlds. El. 68
McGuire, Priscilla R., 26 Winthrop St., Winchester, His. 68
McHugh, Marianne E., 17 High St., Brookline, El. 69
McIntyre, Carole A., 25 Gordon St., W. Somerville, H.Ec. 68
McKee, Mary Ann D., 966 Pleasant St., Framingham, Eng. 69
McKenney, Susan M., 11 Tower Rd., Ashland, El. 67
McNamara, Gail M., 33 Pershing Rd., Jamaica Plain, El. 68
McPartland, Maureen E., 1565 Centre St., Newton Hdls., El. 68
McRobert, Deane H., 21 Walnut St., Natick, El. 69
Medeiros, Paul A., 222 Broadway, Arlington, El. 68
Meeker, Janis R., 24 Highgate Rd., Framingham, El. 68
Megna, Maryanne E., 17 Green Field Terr., Scituate H.Ec. 67
Mehlman, Diane M., 14 Assabet Dr., Northboro, His. 69
Melideo, Rosemarie I., 39 Auburn St., W. Newton, H.Ec. 69
Mellen, Charlotte C., 16 Orlando Ave., Worcester, H.Ec. 69
Meyer, Carol A., 403 Sunrise Terr., Springfield, H.Ec. 68
Michals, Martha P., 32 Prescott St., Framingham, H.Ec. 67
Milani, Louise M., 184 East Main St., Milford, El. 69
Miller, Adele E., 171 So. Main St., Attleboro, H.Ec. 68
Miller, Sally A., 15 Sandy Pond Rd., Ayer, H.Ec. 68
Miller, Sharyn L., 85 Deer St., Somerset, H.Ec. 69
Millman, Susan M., 15 Fuller St., Brookline, El. 68
Mimonski, Olga Marie, 124 Commonwealth Rd., Wayland, El. 69
Minise, Francene M., 76 Beaverbrook Pkwy., Worcester, Bio. 69
Mitchell, Pamela A., 91 Houghton St., Worcester, H.Ec. 68
Mitchell, Sharon A., 367 Central St., W. Acton, El. 68
Mitchell, Susan L., 72 Osborne Terr., Springfield, El. 69
Mixter, Nancy E., 31 Short St., Marlboro, El. 69
Moir, Susan, 757 Neponset St., Norwood, El. 68

Molis, Susan J., 21 Commonwealth Ave., Worcester, El. 69
Moloney, Patricia A., 1874 Beacon St., Waban, El. 67
Monaco, Eleanor J., 175 Doty St., Waltham, El. 68
Monaghan, Susan M., 29 Plain St., Millis, El. 68
Montanari, Terrence J., 93 Mill St., Natick, El. 68
Mooney, Marilyn E., 485 Riverside Dr., Lawrence, H.Ec. 69
Mooney, Nancy L., 80 Tyndale St., Roslindale, H.Ec. 68
Mooney, Paula F., 1 Elda Rd., Framingham, El. 67
Moran, Karen J., 37 Park Rd., Ashland, El. 69
Moriarty, Patricia A., Pleasant Terr., Ware, His. 68
Morin, Linda L., 107 Nashua St., Fitchburg, El. 69
Morris, Alice D., 16 Clara Rd., Framingham, Voc. 66
Morrison, Ann M., 4 Saco St., Newton, El. 68
Morrison, Elaine A., 47 South Bow St., Milford, Eng. 69
Morrissey, Gail A., 35 Taylor Rd., Acton Ctr., H.Ec. 67
Morrow, Cheryl P., 22 Holt St., Hopkinton, Eng. 69
Morway, Jeanne R., 100 Cypress St., R.F.D. No. 3, Buzzards Bay, El. 69
Moulton, Lynda, 6 Redwood Rd., So. Acton, El. 69
Mouradian, Mary E., 50 Woodside Rd., Winchester, El. 69
Mozdiez, Mary E., 133 Lockland Ave., Framingham, El. 69
Mulhall, Marilyn A., 27 Sawin St., Marlboro, Eng. 69
Mulhern, Joyce A., 205 West St., Walpole, H.Ec. 68
Mullen, Mary V., 287 Newbury St., Boston, H.Ec. 68
Mulholland, Ann M., 41 Hemlock Rd., Hingham, H.Ec. 68
Mullins, Kathleen M., 8 Rochelle St., Worcester, Bio. 69
Mulvey, Mary, 156 Harvard St. A 6, Brookline, H.Ec. 90
Murphy, Eileen M., 26 Branchaud Rd., Belmont, El. 68
Murphy, Karen P., 345 Huron Ave., Cambridge, El. 69
Murphy, Kathleen A., 2 Stockton St., Worcester, H.Ec. 68
Murphy, Arlene M., 28 Marion St., Natick, El. 67
Murphy, Maureen E., 163 Cherry St., Ashland, El. 69
Murphy, Maureen P., 78 Joseph Rd., Framingham, Eng. 69

Nadeau, Margaret A., 40 Fetherston Ave., Lowell, Bio. 69
Natoli, Judith A., 46 Long Ave., Framingham, El. 68
Nelson, Linda J., 55 Milford St., W. Medway, El. 69
Newcomb, David A., 49 Speen St., Natick, Eng. 69
Newcomb, Linda M., 40 Riner St., Framingham, El. 68
Newell, Carolyn R., 9 Orchard Dr., W. Acton, El. 68
Newell, Diane M., 11 Allston St., Charlestown, Bio. 69
Ngau, Janice M., 231 Worcester Rd., Framingham, El. 67
Niemic, Brenda J., 21 Club Ave., Acushnet, H.Ec. 68
Niles, Maxine G., 44 Hartford St., Natick, Eng. 69
Nixon, Susan M., 12 Sheldon Rd., Watertown, El. 69
Nocella, Suzanne M., 31 Hollace St., Waltham, El. 67
Noe, Margaret A., 117 Dutcher St., Hopedale, H.Ec. 68
Nolan, Sally M., 3 Hillside Rd., Natick His. 68
Nollman, Doris S., 60 Athelstane Rd., Newton Centre, H.Ec. 69
Noonan, Jeanne M., Taylor Ave., Manomet, H.Ec. 68
Norton, Barbara T., 99 Boylston St., Watertown, El. 68
Noury, Pamela F., 9 Chestnut St., Andover, El. 67
Novak, Linda G., 19 Park Ave., Framingham, El. 68
Nunes, Andrea D., 24 Sherrick Ave., Holbrook, H.Ec. 69

Ober, Pauline, 4 Knight Rd., Framingham, El. 99
O'Brien, Maureen T., 72 Theodore Parker Rd., W. Roxbury, H.Ec. 69
O'Connell, Barbara M., 199 Warren Rd., Framingham, El. 68
O'Connor, Margaret T., 41 Myrtle St., Belmont, El. 67
O'Donnell, Regina M., 56 Creighton St., Boston, H.Ec. 68
O'Hare, Jeanne F., 22 Hillside Terr., Belmont, H.Ec. 69
O'Leary, Alice C., 279 Highland St., New Bedford, El. 67
O'Leary, Ellen M., 35 Hastings St., W. Roxbury, H.Ec. 68
O'Leary, Margaret T., 279 Highland St., New Bedford, El. 67
O'Leary, Maureen, 40 Beaver Dam Rd., Natick, El. 67
Oliver, Susan E., 36 Cobb Lane, Lynn, Voc. 67
Olsson, Lucia C., 39 Rice St., Wellesley, El. 68
O'Neil, Alice C., 25 Danforth St., Jamaica Plain, Eng. 68
O'Neill, Judith A., 42 Park Ave., Natick, El. 67
O'Neill, Patricia A., 82 Lincoln St., Needham, El. 69
Osgood, Gail, 17 Shorewood Rd., Marblehead, H.Ec. 69
O'Shea, Mary A., 368 Hillside Ave., Holyoke, H.Ec. 67
O'Sullivan, Judith A., 66 Parsons St., Brighton, H.Ec. 68
Owen, Elizabeth A., 141 Oak St., Needham, El. 67
Owens, Marcia A., 46 Waban Ave., Newton, El. 68

Packard, Virginia A., Central St., Fayville, El. 69
Page, Sharon L., 164 Old Upton Rd., Grafton, El. 69
Paille, Doreen E., 88 N. Worcester St., Norton, El. 68
Panousis, Estelle G., 153 Howard St., Lowell, Bio. 69
Pappas, Penny A., 38 Pine St., Palmer, El. 69
Paradis, Kathleen A., 27 High St., S. Acton, H.Ec. 67
Paradise, Carolyn B., 597 Sea St., Quincy, El. 69
Pariseau, Sally A., 44 Walnut St., Canton, Voc. 67
Parker, Vivian C., 30 Vale Rd., Reading, Bio. 69
Parsons, Marcia G., 91 Chandler Dr., Marshfield, El. 67
Pasquantonio, Joanne M., 112 Cottage St., Franklin, El. 69
Peck, Barbara J., 253 Main St., Cochituate, El. 69
Peck, Judith A., 360 Russells Mills Rd., South Dartmouth, El. 69
Pelissier, Jacqueline T., 263 Middlesex St., Burlington, El. 69
Pendergast, Claudia M., 19 Nobska Rd., Woods Hole, El. 68
Penta, Linda C., 12 Hooper St., Worcester, Bio. 69
Pentheny, Carol M., 120 Hayden Rowe St., Hopkinton, El. 68
Pepe, Mary J., 83 Rock Glen Rd., Medford, El. 69
Peril Pamela, 42 Parks Dr., Sherborn, His. 67
Perrin, Elizabeth B., 7 Robin Hill Rd., Holliston, El. 67
Perrotta, Paul E., 39 Gladstone St., Brockton, El. 68
Perry, Louise, J., 5 Tremlett Rd., Billerica, H.Ec. 69
Peterson, Grace C., 500 Purchase St., Milford, El. 68
Pettingell, David, 175 Boden Lane, Natick, Eng. 69
Phillips, Carol L., 244 Wood Rd., S. Yarmouth, Bio. 68
Piccolo, Karen M., 98 Palfrey St., Watertown, El. 67
Picillo, Marguerite A., 82 Washington St., Malden, Eng. 69
Pierson, Linda L. 107 Patterson Rd., Bedford, H.Ec. 69
Pieszchalski, Leslee A., 9 Walford Pk. Dr., Canton, El. 68
Pilla, Geraldine, 81 S. Main St., Milford, El. 68
Pisarczyk, Diane R., 332 Coffin Ave., New Bedford, Bio. 68
Plummer, Judith A., 7 Maple Pkw., Lunenburg, H.Ec. 69
Plunkett, Margaret, 48 Bennett St., Natick, His. 68
Polleski, Susan J., 4 Irene St., Worcester, Eng. 69
Porter, Eileen A., 7 Reedsdale St., Allston, H.Ec. 68
Potter, Mavis C., 16 Harvey Lane, Westboro, El. 90
Powers, Carolyn G., Tower Rd., Lincoln, H.Ec. 67
Powers, Jan L., 10 Colonial Dr., Bedford, N. H. El. 67
Powers, William E., 83 Edward Rd., Watertown, Eng. 69
Pratt, Susan J., 10 Great Rock Rd., Sherborn, H.Ec. 68
Priestman, Sandra Anne, 465 Concord St., Framingham, El. 69
Prioriello, Teresa V., 190 Wachusetts St., Franklin, El. 68
Proia, Carol A., 36 Melville Ave., Newtonville, El. 67
Provast, Catherine E., R.F.D. No. 3, Georgetown, El. 69
Puffer, Carol E., Bellows Hill Rd., Carlisle, Bio. 68

Pupalaigis, Frances E., 79 Walnut Ave., Norwood, El. 69
Purcell, Frances M., 143 Maynard Rd., Framingham, El. 69
Purcell, Pamela F., 89 Wellesley Ave., Wellesley, El. 67
Purcell, Susan L., 90 Stowecroft Rd., Arlington, El. 67
Putnam, Nancy L., 14 Bradford St., Waltham, El. 69
Puzon, Jane F., 233 Sladen St., Dracut, H.Ec. 68

Quinlan, Anne T., 40 Cummings Rd., Brighton, H.Ec. 68

Radley, Claire T., 10 Churchill Rd., W. Roxbury, El. 69
Rafferty, Judith A., 56 Bow St., Somerville, El. 69
Raftery, Sharyn Lee, 7 Charles St., Sandwich, El. 68
Rayburg, Susan A., 2 Wyoming Rd., Newtonville, H.Ec. 68
Reardon, Mary P., 110 Coolidge Rd., Worcester, H.Ec. 67
Reasor, Bonnie J., 101 Prospect Hill Rd., Waltham, Bio. 69
Recke, Karen L., 177 Newbury St., Framingham, El. 69
Redding, Karen A., 283 Mammoth Rd., Lowell, Eng. 68
Reekas, Gloria A., 1106 River St., Hyde Park, His. 68
Rego, Patricia A., 288 South St., Somerset, El. 68
Rehling, Elizabeth J., 35 Eastbourne St., Roslindale, H.Ec. 67
Reid, Jill M., Main St., Brimfield, El. 67
Reilly, Sheila M., 195 S. Washington St., N. Attleboro, H.Ec. 68
Rendell, Linda E., 22 Duffett Rd., Framingham, El. 69
Reynolds, Joyce K., 2B Carlson Rd., Framingham, El. 69
Rich, Susan, 697 Cranberry Cross Rd., North Brunswick, N.J., El. 68
Richard, Judith L., 79 Calumet Ave., Worcester, H.Ec. 69
Richards, Donna L., 22 Courtney Dr., Beverly, H.Ec. 69
Richardson, Nancy P., 12 Bogle St., Weston, H.Ec. 68
Richer, Virginia L., 47 Foucher Ave., N. Adams, H.Ec. 67
Riley, Susan M., 53 Morgan St., New Bedford, El. 67
Ringer, Kathleen, 826 Webster St., Needham, El. 68
Risotti, Susanne F., 46 Boudreau Ave., Marlboro, El. 67
Robertson, Kathryn E., 95 High St., N. Andover, El. 68
Robinson, Elizabeth K., Hill Rd., Boxborough, H.Ec. 68
Roche, Margaret M., 138 Main St., Foxboro, Eng. 68
Rogowski, Ann J., 159 Waite Ave., Chicopee Falls, Voc. 67
Roland, Anne M., 90 Hollingsworth Ave., Braintree, El. 68
Romanowsky, Sandra J., 17 Mt. Washington St., Lowell, H.Ec. 67
Rooney, Eileen A., 47 Leonard St., Waltham, El. 69
Root, Patricia L., Washington St., Franklin, His. 69
Rosenhein, Gwen P., 115 North St., Dalton, H.Ec. 68
Rostek, Muriel A., Somers Rd., Stafford Springs, Conn., H.Ec. 68
Rotman, Gail F., 8 Hatherly Rd., Brighton, El. 67
Rourke, Kathleen D., 263 Lake Ave., Newton, El. 69
Rowan, Rosemary A., 855 Washington St., Holliston, His. 67
Rubin, Myrna K., 139 South St., Chestnut Hill, His. 67
Rubinwitch, Marilyn J., 78 Leyfred Terr., Springfield, El. 67
Ruble, Nancy A., Grove St., Norwell, H.Ec. 68
Rulfs, Linda L., 4 Castle Ave., Medfield, El. 69
Rutka, Kristine A., 46 Revilla Terr., Pittsfield, El. 69
Ryan, Edward G., 15 St. Lo Rd., Framingham, His. 69
Ryan, Mary E., 30 Union St., Watertown, El. 67
Ryan, Nancy J., 40 Babcock St., Brookline, His. 67
Ryder, Earle D., 150 Lockland Ave., Framingham, El. 69
Rynne, Martha M., 109 Fairmount St., Lowell, H.Ec. 69

Salvatore, Janice A., 47 Wheeler Ave., Brockton, El. 68
Salvi, Nancy R., 24 Travis Rd., Natick, El. 67
Salza, Sandra L., 28 Durham Rd., Dedham, El. 68
Sandler, Susan F., 79 Winthrop Rd., Brookline, Bio. 69
Sannicandro, Lorraine M., 21 Saxony Rd., Framingham, Bio. 68
Sannicandro, Sandra M., 21 Madden Ave., Milford, El. 67
Sansevero, Rosemarie A., 30 Upland Rd., Needham, El. 68
Saster, Joyce A., 55 Gallison St., Franklin, El. 68
Savaris, Joanne, 987 Middlesex St., Lowell, H.Ec. 69
Scarbrough, Judith M., 203 Court St., Brockton, H.Ec. 67
Scarsella, Marian E., 157 Langley Rd., Newton Centre, El. 69
Schleicher, Andrea A., 44 Dell Ave., Mt. Vernon, H.Ec. 67
Schortmann, Katherine M., 123 Monroe St., Dedham, H.Ec. 68
Schromm, Diane M., 89 Alexander Ave., Belmont, El. 68
Serra, Grace Marie, 42 Sycamore St., Belmont, El. 67
Seward, Diane L., 534 Buffington St., Somerset, H.Ec. 69
Shannahan, Joan M., 16 Halliden St., Stoughton, H.Ec. 68
Sheehan, Maryanne S., 13 Richard Rd., Natick, El. 68
Sheldon, June A., 161 Tahattanan Rd., Littleton, El. 67
Sheridan, Barbara A., Raymond St., Franklin, El. 68
Sherman, Polly G., 17 Stetson St., Lakeville, H.Ec. 68
Sibley, Gloria J., 86 Bailey St., Worcester, H.Ec. 68
Sieck, Judith K., 12 Torrey St., Apt. 8, Framingham, H.Ec. 68
Siles, Richard J., 161 E. Foxboro St., Sharon His. 69
Silva, Christina M., 37 Grant Ave., Belmont, El. 68
Silver, June A., 12 Elmfield Rd., Framingham, Eng. 67
Simonson, Roberta E., 45 Jodie Rd., Framingham, El. 69
Simpkin, Susan E., 398 Washington St., Fairhaven, El. 69
Singleton, Meridith A., 10 Winter St., Ashland, Eng. 68
Sisson, Katherine L., 55 N. Gate Park, W. Newton, El. 67
Assunta, Sister Mary, 863 Central St., Framingham, El. 69
Brian, Sister Mary, 863 Central St., Framingham, El. 68
Clementia, Sister Mary, 863 Central St., Framingham, El. 67
Skorupski, Helen R., 37 Manchonis Rd., North Wilbraham, H.Ec. 69
Skrzat, Cynthia, 10 Florida Ave., Bellingham, El. 69
Smith, Carol G., 20 Bay Shore Rd., Hyannis, El. 68
Smith, Sheryl F., 12 Fowler St., Marlboro, Eng. 69
Smith, Susan M., 22 Palmer Ave., Saugus, H.Ec. 69
Smith, Susan J., 190 Union St., Attleboro, El. 67
Snow, Margaret A., 15 Travis Rd., Natick, El. 69
Sorensen, Kathleen M., 26 Hawthorne Rd., Milton, H.Ec. 67
Soukiasian, Marion, 146 Nichols Ave., Watertown, El. 68
South, Carolyn E., 47 Georgetown Dr., Framingham, H.Ec. 67
Spill, Sheryl C., 37 Holman Rd., Auburndale, El. 68
Spillane, Mary P., 27 Linden Pl., Dedham, El. 68
Spooner, Marybeth, 254 Barlows Landing Rd., Pocasset, His. 68
Stand, Linda J., R.F.D. Mendon St., Uxbridge, El. 68
Staniunas, Jean M., 21 Gates Ave., Hudson, El. 69
Stansfield, Donna J., 45 East St., Ipswich, H.Ec. 69
Stein, Rhoda P., 27 Briarwood Rd., Framingham, El. 68
Stewart, Deborah K., 2nd N H Turnpike, Francestown, N.H., H.Ec. 69
Stiller, Marilyn R., 32 Cabot St., Newton, El. 68
Stimpson, Ann E., 5 Utica Dr., Worcester, H.Ec. 67
Stolar, Barbara 115 Main St., Bondsville, El. 69
Straight, Ellen M., Westboro Rd., Upton, Bio. 68
Stuart, Helen L., Christian Hill Rd., Upton, El. 68
Sturdy, Jean C., 2338 Washington St., Canton, H.Ec. 68
Sullivan, Charlotte I., 39 No. Union St., Arlington, El. 68
Sullivan, Doreen C., 64 Stratford St., W. Roxbury, H.Ec. 67
Sullivan, Eileen C., 11 Upland Rd., Watertown, El. 67
Sullivan, Margaret M., 29 Howland St., Needham, El. 69

Sullivan, Marion A., 28 Putnam Ave., Cambridge, El. 69
Sullivan, Mary E., 37 Packard St., Hudson, El. 68
Supko, Cheryl F., Harding St., Medfield, El. 69
Sweeney, Margaret A., 15 Vincent St., W. Newton, H.Ec. 69
Swenton, Kristen C., 200 Rocklawn Ave., Attleboro, El. 69
Swiacki, Janina W., 30 Taft St., Southbridge, El. 67
Swiacki, Nancy A., 30 Taft St., Southbridge, Eng. 68
Swift, Carol A., 10 Clarence Terr., Lawrence, Voc. 67
Swotchak, MaryLou L., 107 Lindbergh Blvd., Westfield, His. 67
Sylvester, Mary A., 12 Harvard St., Brockton, H.Ec. 67
Sylvia, Betty A., 152 Illinois St., New Bedford, El. 69
Symonds, Stephanie R., 68 Vine St., Reading, El. 69
Szwedzinski, Gail, 156 Goodhue Ave., Chicopee Falls, H.Ec. 69
Szymanski, Katherine A., 46 Lenox Ave., Pittsfield, El. 68

Taylor, Beth M., 137 Eleanor Rd., Braintree, El. 67
Taylor, Mary R., 221 Lincoln Ave., Amherst, H.Ec. 67
Taylor, Norman E., 233 Main St., Ashland, Bio. 69
Taylor, Susan P., 26 Lake Shore Ave., Beverly, H.Ec. 69
Teague, Ellen, 28 Russell St., Marblehead, El. 69
Teahan, Ann M., 76 Bates Rd., Westfield, El. 69
Tedeschi, Marilyn D., 26 Holmes St., Needham, El. 67
Ternullo, Claudia E., 30 Barnard Rd., Belmont, Eng. 69
Thanas, Gloria K., 49 Locust Ave., Southbridge, El. 67
Themeli, Patricia R., 24 Bishop Dr., Framingham, El. 66
Thomas, Fay W., 88 Park St., Palmer, His. 69
Thomas, Sharon A., 150 Riverdale Pk., Gloucester, His. 69
Thompson, Faith B., Plain St., Franklin, El. 67
Thorell, Linnea, 79 Kendall Ave., Framingham, Bio. 69
Thorne, Valerie I., 181 High St., Ashland, El. 68
Thornton, Patricia L., 158 Branscomb St., New Bedford, El. 68
Tilley, Geraldine E., 41 Elm St., Saugus, H.Ec. 69
Todd, Regina M., 10 Emerald St., Quincy, Voc. 67
Todesca, Virginia M., 31 Aldrich St., Roslindale, H.Ec. 68
Tomao, Ernestine A., 14 Hamilton Rd., Waltham, El. 67
Tombarelli, Marie M., 22 Marston St., Lawrence, H.Ec. 67
Tombs, Jose, Circuit Dr., Stow, H.Ec. 67
Tomkiewicz, Eileen A., 260 Providence Rd., S. Grafton, H.Ec. 68
Toomey, Patricia A., 20 Wamsutta Ave., Worcester, El. 68
Traegde, Sharon A., 5 Wenzell Rd., Ashland, El. 67
Travers, Jane E., 837 Washington St., Whitman, El. 69
Truesdale, Mary A., 56 Woodland St., Holliston, El. 69
Truscott, Judy Ann, Main St., Charlton, El. 69
Tuck, Elizabeth M., Squam Hill, Rockport, Voc. 67
Tuite, Julie M., 214 North St., Hingham, H.Ec. 67
Tuttle, Janice S., River Rd., R.F.D. 21, Marstons Mills, El. 67

Upton, Roberta G., 34 Arlington Rd., Woburn, El. 68
Urban, Maryann M., 15 Allen St., Fall River, H.Ec. 68

Vaccara, Phyllis C., 150 Islington Rd., Auburndale, El. 69
Valentic, Joseph P., 58 Evans St., Watertown, El. 68
Vaughan, Kathleen A., 106 Jean St., Framingham, H.Ec. 67
Veazie, Robin C., Ridgeway Rd., Concord, El. 68
Ventre, Mary L., 59 Hobart Ave., Braintree, H.Ec. 68
Vickery, Janice L., 77 Temple St., Gardner, El. 69
Viscott, Linda H., 73 Concolor Ave., Newton, El. 68
Voner, Pamela A., 60 Washington Ave., Natick, El. 67

Walker, Christina A., 17 Cheever St., Milton, H.Ec. 68
Walker, William R. Jr., 22 Walpole St., Dover, Bio. 69
Walsh, Janice E., 47 Carl St., Newton, H.Ec. 69
Walsh, Paula K., 11 Colbert St., W. Roxbury, H.Ec. 67
Warakois, Emily J., 90 Temple St., Gardner, H.Ec. 69
Ward, Elizabeth M., 67 Main St., Hopkinton, His. 69
Ward, John M., 67 Main St., Hopkinton, His. 69
Ward, Maureen E., C 6 Chestnut Sq., Foxboro, El. 67
Wasserman, Janet, 137 Baldpate Hill, Newton Center, El. 90
Wasserman, Lois G., 525 Lowell Ave., Newtonville, El. 68
Waterman, Marjorie C., 37 Congress St., Walpole, El. 69
Webber, Karen L., 363 South St., Foxboro, El. 67
Weeks, Lorraine A., 43 Prospect St., Falmouth, El. 67
Weeks, Neeley A., 50 Thoreau St., Concord, El. 67
Weidner, Margaret J., 5 Patterson Rd., Bedford, El. 68
Welch, Mary E., 48 Lake Shore Dr., Cochituate, El. 67
Wellen, Jane M., 35 Hayden St., Marlboro, H.Ec. 69
West, Faith E., Pease Point Way, Edgartown, El. 68
Whitcomb, Donna H., 22 Little Tree Lane, Framingham, El. 68
White, Dan M., 27 Winter St., Hudson, Bio. 69
White, Helen F., 10 Ruth Dr., Framingham, El. 67
White, Joan F., 919 Middle St., Fall River, H.Ec. 69
White, Karen A., River Dr., Cummington, Bio. 68
White, Margaret L., 42 Mountain Ave., Norwood, El. 69
White, MaryLou, 557 Concord St., Framingham, El. 68
Whitley, Karen E., 624 Main St., Millis, H.Ec. 68
Wilber, Linda, 980 W. Main St., Centerville, H.Ec. 69
Wilbur, Jean M., 282 W. Britannia St., Taunton, El. 68
Wilkins, Linda F., Bedford Rd., Carlisle, El. 69
Wilkinson, Janet S., 78 Spruce Rd., Norwood, H.Ec. 90
Wilkinson, Pauline, 145 Washington St., Plainville, H.Ec. 69
Williams, Janice A., 38 Bower St., W. Medford, El. 67
Willitts, Paul J., 83 Johnson St., Framingham, El. 68
Wiltenburg, Joanne L., 46 Park Ave., Natick, El. 67
Winning, Mary J., 398 Main St., Northboro, Eng. 68
Winslow, Barbara I., 5 Mountain Ave., Ayer, H.Ec. 68
Wohlrab, Nancy J., 275 Boston Post Rd., Sudbury, El. 68
Wold, Jane M., 211 Grove St., Reading, El. 67
Wolf, Ursula J., 11 Beverly Rd., Wellesley, H.Ec. 67
Wolley, Nancy E., 768 Neponset St., Norwood, El. 68
Wood, Diane L., 162 E. Border Rd., Malden, Eng. 67
Woodward, Emily H., 21 Gail Rd., Weston, El. 68
Worontsoff, Carol A., 74 Whitney Rd., Medford, Bio. 68

Yaraca, Michelle A., 24 North St., Gilbertville, El. 69
Yeaton, Eletha M., 19 Wesley Rd., Framingham, Eng. 68
York, Elizabeth, 918 Chestnut St., Waban, His. 69
Yoselow, Susan R., 230 Congress St., Milford, El. 67
Young, Cheryl A., 28 Burroughs Rd., Lexington, El. 67
Young, Mary L., 76 Crest Rd., Wellesley, El. 68

Zaccagnini, Judith, 51 Florence Rd., Waltham, H.Ec. 69
Zacchilli, Maryellen, 13 Como St., Milford, El. 68
Zalewski, Carol A., 13 Boston St., Boston, H.Ec. 69
Zappala, Cynthia A., 281 Main St., N. Andover, El. 67
Zilinskas, Barbara A., 41 Villa St., Waltham, Bio. 69
Zontini, Paula A., 414 Hollis St., Framingham, El. 67
Zugale, Carol C., 35 Alexander St., Framingham, El. 67
Zuzgo, Margaret A., 6 Moore Ave., Warren, Voc. 67

SENIORS

EMILY ANN AMICO
174 Water Street, Leominster
Birthday: January 26
Home Economics Club 1, 2, 3, 4; Newman Club 1, 2; W.R.A. 4; May Day 2; Junior Weekend 3

GAY ANDERSON
Sandy Neck Road, East Sandwich
Birthday: April 19
Stunt Night 1, 2, 3; W.R.A. 1, 2, 3, 4; Hilltop Players 2, 3, 4; S.N.E.A. 3, 4; S.C.A. 3, 4; Campus Newsnote Editor 3, 4

ANGELA JEAN ANTONUCCIO
17 South Gateway, Winchester
Birthday: March 22
Newman Club 1, 2; Home Economics Club 1, 2, 3, 4; May Day 2; W.R.A. 1

SHELLEY ARENSTEIN
80 Hiawatha Road, Mattapan
Birthday: March 4
Hillel Club 1, 2, 3, 4

ALYCE MICHELE ARNAUD
5 Ernest Road, Arlington
Birthday: January 16
S.N.E.A. 2, 3, 4; S.C.O. 2, 3, 4; W.R.A. 2, 4; Hilltop Players 2

ELLENORA E. BAKER
91 Dedham Avenue, Needham
Birthday: April 13
Newman Club 3, 4; Math Society 4

JUDITH BAKER
19 Lakehill Avenue, Arlington
Birthday: January 13
Stunt Night; May Day 2; Newman Club

DEBORAH MARGARET BEATTIE
159 Corey Street, West Roxbury
Birthday: October 24
Home Economics Club 1, 2, 3, 4; Newman Club 1, 2, 3; I.D.C. 1; W.R.A. 1; Glee Club 1; May Day 2

FRANCES L. BELOTTI
21 Webster Road, Lexington
Birthday: October 4
Newman Club 2; May Day 2

JUDITH C. BEMIS
5 Columbia Avenue, Natick
Birthday: November 27
Home Economics Club 1, 4; Commuters' Club 1, 2, 3; May Day 2; Stunt Night 2, 3

BEATRICE C. BOULEY
31 Prouteau Street, Acushnet
Birthday: May 2
Glee Club 1, 2, 3; Newman Club 1, 2, 3; W.R.A. 1

JUDITH A. BOWSER
77 Union Street, Watertown

BERNICE BRIGHT
34 Loretta Road, Waltham
Birthday: April 5
W.R.A. 1, 2, 4; Newman Club 3, 4; S.N.E.A. 3, 4; Bridge Club 4

LINDA KARIN BROWN
2 Florence Terrace, Arlington
Birthday: April 26
Glee Club 1; Stunt Night 1, 2, 3, 4; May Day 2; Junior Weekend 3

CAROL BURNSIDE
38 Congress Street, Greenfield
Birthday: April 6
Stunt Night 1, 2, 3, 4; W.R.A. 1, 2, 3, 4; Black and Gold Weekend 1, 2, 3, 4; Class Dance Co-chairman 1, 2, 3, 4; Senior Week Co-chairman 4; Class Treasurer 1, 2; May Day Court 2; Play Festival 2

KATHLEEN T. CALLAHAN
50 Florence Avenue, Arlington
Birthday: July 21
W.R.A. 1, 4; Newman Club 1, 3; Handbook Co-chairman 2, 3; Commuters' Club 4; May Day 2; Stunt Night 1

LOUISE CATTANI
39 Cove Avenue, Framingham
Birthday: May 3

JUDITH ANN CAREY
61 Bedford Street, Waltham
Birthday: July 31
Glee Club 1, 2, 3, 4; Choir 1, 2, 3, 4; Newman Club 1; May Day 2; Junior Weekend 3; C.C.C. Secretary 4

MARY CECCARINI
27 Stillman Street, Framingham
Birthday: April 13
Commuters' Club 1, 2, 3, 4; Glee Club 1, 2, 3, 4; Newman Club 1

NANCY LEE CHAPDELAINE
21 Andrea Road, Waltham
Birthday: June 22
Stunt Night 1, 2, 3; Play Festival 1, 2, 3; May Day 2; Junior Week-end 3; W.R.A. 4

BRENDA CHASE
Langdon Lane, Scituate
Birthday: September 22
Stunt Night 2, 3; May Day 2

KAREN A. CHASE
200 College Street, Amherst
Birthday: August 19
Glee Club 1, 2, 3, 4; Honor Council Secretary 1, 2, and Chairman 3, 4; W.R.A. 2, 3; S.N.E.A. 1, 3, 4; Newman Club 1, 2, 3, 4; S.C.A. 3, 4; Stunt Night 1, 2, 4; May Day 2; Spirit of Spring 3

VERONICA A. CIANNAVEI
24 Wedgemore Court, Walpole
Birthday: October 10
Stunt Night 1, 3; Newman Club 1; Junior Weekend 3; May Day 2; W.R.A. 4

RITA VERONICA CLEARE
1455 President Avenue, Fall River
Birthday: December 28
S.N.E.A. 1; W.R.A. 1, 2, 3; Newman Club 1, 2; May Day 2; Junior Weekend 3; Black and Gold Weekend 2, 3, 4

CAROL A. CLOSE
230 Lowell Street, Waltham
Birthday: December 20
Newman Club 1, 2, 4; Stunt Night 1, 2, 3, 4; W.R.A. 2; May Day 2; Junior Weekend 3

MARGARET M. CLUNE
16 Waverly Avenue, Watertown

LUCILLE B. COFFIN
155 Turnpike Road, Westboro
Birthday: October 27

CYNTHIA COHEN
24 Waban Road, Quincy
Birthday: December 12
Hillel Club 1, 2, 3, 4; W.R.A. 1, 2, 3, 4; Black and Gold Weekend 1, 2, 3; Home Economics Club 1, 4; Gatepost 3, 4

CHRISTINA MARY COLLING
Bogan Road, Monson
Birthday: February 18
Honor Council 2, 3, 4; Newman Club 1, 2, 3, 4; I.D.C. 3; May Day 2; W.R.A. 2

PATRICIA CRAGIN
68 Robinson Road, Woburn

CAROLYN CREAGH
148 Torrey Street, Brockton

MARY G. CRONIN
24 Walden Road, Wakefield
Birthday: May 2
Newman Club 1, 3, 4; S.N.E.A. 3, 4; May Day 2; Stunt Night 2, 4; I.D.C. 3; S.C.A. 4; W.R.A. 3, 4; Student Advisor 2, 4

SHARON CROWLEY
96 Warren Road, Framingham

KATHLEEN A. CULLOTY
58 Burton Street, Brighton
Birthday: July 20
Commuters' Club 1; Newman Club 1; Stunt Night 1; May Day 2

DONNA L. DANIELI
29 Ash Road, Norwood
Birthday: January 8
W.R.A. 1, 2, 3; Newman Club 1, 2, 3, 4; I.R.C. 3; Stunt Night 1, 2; May Day 2; Black and Gold Weekend 1, 2

CAROL TENNEY DAVENPORT
4 Hubbard Street, Canton
Birthday: August 8
Glee Club 1, 2; Choir 1, 2

MARILYN TANNER DAVIS
25 Tower Road, Hingham
Birthday: May 9
Special Programs Committee 2, 3, 4; S.N.E.A. 1, 3; S.C.O. 1

JOAN ALEX DAVISON
281 Park Avenue, Arlington
Birthday: January 26

LINDA F. DENSMORE
38 Rugby Road, Mattapan
Birthday: September 30
Home Economics Club 1, 2, 3; Dorm Council 3; Newman Club 1, 2; May Day 2; W.R.A. 1, 2, 3; Literary Magazine 3, 4

HEIDI MARIE DIEFFENBACH
248 Elliot Street, Newton Upper Falls
Birthday: May 16
Home Economics Club 1, 2; Commuters' Club 1, 2, 3; S.C.O. 3, 4; Stunt Night 2, 4; W.R.A. 2, 3, President 4; Black and Gold Weekend 2, 3, 4; C.C.C. 4

JOANNE DiNATALE
83 Edward Street, Medford
Birthday: April 11
Stunt Night 1, 2, 3, 4; May Day 2; Dorm Council 2, 3, 4; Newman Club 1, 2; Math Honor Society 4; W.R.A. 2, 3

JOAN DOBROWOLSKY
563 Main Street, Cromwell, Connecticut
Birthday: June 18
Newman Club 1, 2, 3, 4; Home Economics Club 1, 2, 3, 4; W.R.A. 1, 2, 3, 4; Student Advisor 2, 3, 4; Dial Editor 4; Literary Magazine 3, 4, Business Editor 3, 4

JEAN NELSON DOE
96 Calumet Avenue, Worcester
Birthday: November 18

ANN-MARIE DONOVAN
27 Mansfield Street, Framingham
Birthday: October 24
W.R.A. 2, 3, 4; Baton Twirling Manager 3, 4; Math Honor Society 3, 4; S.N.E.A. 4

JANE VICTORIA DOUDICAN
49 Charles Street, Hyannis
Birthday: January 24
Newman Club 1; May Day 2

ELLEN MARY DRISCOLL
116 Maple Street, West Roxbury
Birthday: December 7
Home Economics Club 1, 2; Newman Club 1, 2; W.R.A. 1, 2, 3, 4; S.C.A. Board 2, 3, 4; Judiciary Board Chairman 4; Stunt Night 1, 2, 3, 4; May Day 2

PATRICIA ANNE DRISCOLL
103 Oakland Avenue, Arlington
Birthday: August 17
Stunt Night 1; May Day 2; Newman Club 1

KATHLEEN DUANE
29 State Street, Framingham

MARY I. DUMALAC
42 Warner Street, Hudson
Birthday: September 2
Stunt Night 1, 2, 3, 4; Newman Club 1, 4; May Day 2; Junior Weekend 3

JUDITH S. DUPUIS
50 Maple Avenue, Leominster
Birthday: December 16
Newman Club 1, 2, 3, 4; Home Economics Club 1, 2, 3, President 4; May Day 2; Junior Weekend 3

JANET MARY ELDRIDGE
Box 15, South Chatham
Birthday: January 24
Home Economics Club 1, 2, 3, 4; Newman Club 1, 2, 3, 4; W.R.A. 2, 3; Dial Staff 4

MAUREEN ELLEN FAHEY
46 Lawrence Street, Waltham
Birthday: July 2
Newman Club 1; May Day 2; Commuters' Club 2; W.R.A. 4

BEVERLY FANARA
381 Old Connecticut Path, Framingham
Birthday: February 16
W.R.A. 1, 2, 3; Hilltop Players 2; May Day 2; Math Honor Society 4

MARY E. FERRICK
48 Fuller Street, Waltham
Birthday: January 26
Newman Club 1, 2, 3, 4; W.R.A. 1, 2; Stunt Night 1, 2, 3, 4; May Day 2; S.N.E.A. 1, 2; I.D.C. 3

JANET E. FINNIE
49 Tilden Road, Scituate
Birthday: November 7
S.C.O. 1, 2, 3; W.R.A. 1, 2, 3; S.N.E.A. 1, 2; May Day 2

MARGARET J. FITZGERALD
208 Chapel Street, Newton

MARILYN F. FLAVIN
31 Burgoyne Street, Dorchester
Birthday: January 10

BARBARA M. FLYNN
3 Minute Man Lane, Lexington
Birthday: July 19
Glee Club 1, 2, 3, 4; Choir 4; Newman Club 1, 2, 3, 4; S.N.E.A. 3, 4; C.C.C. Chairman 4; S.C.A. 4; Stunt Night 1, 2, 3, 4

JUDITH A. FRANTZ
Box 175, Sturbridge
Birthday: November 5
S.C.O. 3, 4

MARION FRECHETTE
23 Russell Street, Waltham
Birthday: October 31
Newman Club 1, 2; W.R.A. 3; Stunt Night 1, 2, 3, 4; May Day 2; Junior Weekend 3; Commuters' Club 1, 2

CONSTANCE FURGAL
Stafford Road, Monson
Birthday: October 11
Home Economics Club 1, 2, 3, 4; Newman Club 1, 2, 3, 4; Glee Club 2, 3; May Day 2

MARIE ANNETTE GAVIN
7 Valley Road, Dorchester
Birthday: February 23
Newman Club 1, 2, 3, 4; Home Economics Club 2, 3, 4; Gatepost 2, 3, 4; W.R.A. 1, 2, 3, 4; May Day 2; Stunt Night 2, 3, 4

JANET M. GEMELLI
112 Ruskindale Road, Mattapan
Birthday: January 8
Newman Club 1, 2; May Day 2

GRACE ELLEN GEMMELLARO
281 Dodge Street, Beverly
Birthday: January 23
Newman Club 1; S.N.E.A. 2, 3, 4; W.R.A. 2, 3; May Day 2

JUDITH GILBRIDE
764 Lowell Street, Lexington

LINDA L. GILLELAND
67 Hancock Street, Auburndale
Birthday: January 25
Newman Club 1; W.R.A. 2; Stunt Night 2, 3; May Day 2

MARY P. GILLENS
44 Robin Road, Westboro
Birthday: July 17
W.R.A. 1; Newman Club 1

PAULA ELISABETH GIROUX
4 Parker Road, Winchester
Birthday: August 6
Newman Club 1, 4; Stunt Night 1, 4; May Day 2; Liberal Arts Club 3, 4

HARRIETT M. GLAZIER
147 Walnut Avenue, Revere
Birthday: February 26
Home Economics Club 1, 2, 3, 4; W.R.A. 1, 2, 3, 4; Hilltop Players 1, 2, 3, President 4; Literary Magazine 3, 4; Special Programs Committee 3, 4; Hillel 1, 2, 3, 4; Black and Gold Weekend 3

VIRGINIA MARIE GRANT
120 Pleasant Street, East Walpole
Birthday: May 24
Home Economics Club 1, 4; Stunt Night 1, 2; May Day 2; S.C.O. 1, 2, 3, 4; Honor Council 2, 3, 4

DIANE C. GRAVES
20 Village Road, Newtonville
Birthday: October 7
Home Economics Club 1, 4; Stunt Night 3; Newman Club 1, 2, 3, 4; Commuters' Club 1, 2, 3, 4

MARGARET L. HALLORN
92 Warwick Road, West Newton

PATRICIA EILEEN HANNAN
81 Thacher Street, Attleboro
Birthday: July 16
W.R.A. 1; S.C.A. 1; I.D.C. 2, 3, 4; May Day 2; Valentine Dance Committee 4

ELAINE MARIE HARRIGAN
123 Lynn Street, Peabody
Birthday: September 29
Home Economics Club 1, 2, 3; Newman Club 1, 2; Red Cross 2, 3; May Day 2; I.D.C. 1

KAREN HEDIN
17 Hammond Road, Natick
Birthday: May 19
Black and Gold Weekend 1, 2, 3, 4; Stunt Night 2, 4; May Day 2, W.R.A. 3; Math Honor Club 4

EILEEN ANN HENNESSY
38 Hancock Road, Wakefield
Birthday: October 2
W.R.A. 1, 2, 3, 4; Black and Gold Weekend 1, 2, 3, 4; Newman Club 1, 2, 3, 4; N.S.A. 2; Home Economics Club 3

DIANE J. HORTON
124 Dean Street, Taunton
Birthday: November 17
Glee Club 1, 2, 3; I.R.C. Secretary 2, Vice President 3; Gatepost 1, 2, 3, Editor-in-chief 4; N.S.A. 2; S.C.A. 4; C.C.C. 4; Newman Club 1, 2, 3, 4; Dorm Council 2, 4; May Day 2

MARY LOIS HUFF
Tower Road, Lincoln
Birthday: May 18
May Day 2; S.N.E.A. 3

GERALDINE JACKSON
54 Brigham Street, Hudson
Birthday: August 22
Class President 1, 4; W.R.A. 1, 2, 3, 4; Newman Club 1, 2, 3, 4; Stunt Night 1, 2, 3, 4; Dorm Council 2; May Day 2, Junior Weekend 3

MARGARET JACQUES
27 Olin Street, Attleboro
Birthday: November 4
W.R.A. 2, 3; May Day 2; Red Cross 2; Math Honor Club 4

MARGARET A. JAGLING
83 Warner Street, Hudson
Birthday: February 24
Stunt Night 1, 2, 3, 4; Newman Club 2, 3, 4; S.N.E.A. 3; Black and Gold Weekend 2, 3; May Day 2; Junior Weekend 3; W.R.A. 2, 3, 4

JOAN B. JOHNSON
119 Northboro Road, Southboro
Birthday: September 20
Commuters' Club 1, 2, 3; S.C.O. 3; Math Honor Club 4

ELLEN JONES
10 Riverside Drive, Kingston
Birthday: June 6
Home Economics Club 1, 3, 4; W.R.A. 3, 4

DANNIELLE F. KARELAS
93 Pleasant Street, Ayer
Birthday: August 31
Class Secretary 2; Stunt Night 1, 2, 3; Newman Club 1, 2, 3; Glee Club 2, 3, 4; Special Programs Committee 2, 3, 4; Gatepost 1, 2; May Day 2; Hilltop 1, 2

SUSAN LEE KELL
912 Central Street, Stoughton
Birthday: April 3
Stunt Night 1, 2, 3, 4; May Day 2; W.R.A. 3, 4; S.C.O. 1

ELEANORE EILEEN KELLY
55 Ellery Road, Waltham
Birthday: May 9
Stunt Night 1, 2, 3; May Day 2; Newman Club 1, 2; Commuters' Club 1

MARY T. KELLY
17 Oliva Road, Brighton
Birthday: August 22
Newman Club 2; Commuters' Club 1; May Day 2, Play Festival 4

DIANE CAROL KENDREW
Bay Ridge Lane, Duxbury
Birthday: August 31
Hilltop 1, 2, 3, 4; Home Economics Club 1, 2, 3, 4; S.C.O. 1, 2, 3, 4; W.R.A. 1, 2, 3, 4; May Day 2; Play Festival 3; Stunt Night 2, 3, 4

JO-ANN O. KING
99 Holyoke Road, Westfield
Birthday: July 23
Stunt Night 1, 2, 3, 4; N.S.A. 2; May Day 2; Glee Club 1, 2, 3, 4; Newman Club 1, 2, 3, 4

CAROL ANN KINNALLY
49 Tobin Court, Roxbury
Birthday: July 14
Home Economics Club 1; I.R.C. 3; Newman Club 2; W.R.A. 4

EDITH M. KIRKLAND
41 Edward Avenue, Lynnfield
Birthday: June 27
Home Economics Club 1, 2, 3, 4; S.C.O. 1, 2, 3, 4; May Day 2; Stunt Night 2

JANET SHULMAN KOVNER
109 Brainerd Road, Brighton
Birthday: January 10
Hillel 1, Treasurer 2, Vice President 3, 4; May Day 2; Stunt Night 2

CAROL JOANNE KRAUSS
452 Northfield Road, Lunenburg
Birthday: June 22
W.R.A. 1, 2; Home Economics Club 1, 2, 3, 4; Stunt Night 1, 2, 3, 4; S.C.O. 1

HELEN K. LAFFERTY
76 Grozier Road, Cambridge
Birthday: January 15
Newman Club 1, 2, 3; Home Economics Club 1, 2, 3, 4; Stunt Night 1; Commuters' Club 1, 2, 3

MARY-JOY LANE
17 Oakdale Avenue, Weston
Home Economics Club 1, 2, 3, 4; I.R.C. 2, 3, President 4; Newman Club 1, 2, 3; Black and Gold Weekend 1, 2, 3; N.S.A. 2

MARY LANGTON
16 Harding Avenue, Waltham

DONNA LOUISE LARIVEE
9 Hallett Road, Saxonville
Commuters' Club 1, 2, 3, 4; Newman Club 1, 2, 3, 4

JOYCE A. LARSON
241 Congress Street, Milford
Birthday: September 26
Glee Club 2, 3, 4; Choir 4; S.C.O. 2, 3, 4; W.R.A. 2, 3, 4; Dial Staff 4; May Day 2; Stunt Night 2, 3, 4

JEAN S. LENKNER
11 Audubon Road, Framingham
Birthday: August 6
Commuters' Club 1, 2, 3; Play Festival 3; W.R.A. 2, 3; Stunt Night 2; May Day 2

NANCY M. LEVEN
690 Ramapo Valley Road, Oakland, New Jersey
Newman Club 1, 2; Home Economics Club 1; Stunt Night 1; Glee Club 2, 3; I.D.C. Chairman 3, 4; S.C.A. 3, 4

MARGERY SUSAN LEVI
21 Edward Road, West Newton
Birthday: February 18
May Day 2; Campus Newsnote 3, 4; Math Honor Club 4

JANICE MAE LIETZAU
390 Sudbury Street, Marlboro
Birthday: May 24

MARILYN JOAN LUCAS
22 Thomas Road, Wellesley
Birthday: March 13
W.R.A. 1, 2, 3, 4; S.C.O. 1, 3, President 4; Judiciary Board 2, 3, 4; Home Economics Club 2; Black and Gold Weekend 1, 2, 3

AUDREY MARIE LUDONIS
44 Sawtell Avenue, Brockton
Birthday: October 20

JEAN MacCALLUM
3 Carver Street, Provincetown
Birthday: June 21
Home Economics Club 3; S.C.O. 3, 4

JOANNE G. MacDONALD
36 Roberts Road, Ashland
Birthday: January 4
Stunt Night 2, 3; May Day 2; Newman 1, 2, 3, 4; Commuters' Club 1, 2, 3, 4

PAULA JEAN MacDONALD
43 Edward Avenue, Lynnfield Center
Birthday: October 9
Glee Club 1; Home Economics Club 1, 2, 3, 4; Newman Club 1, 2, 3, 4; W.R.A. 1, 2, 3; May Day Dance Co-chairman 2; Stunt Night 1, 2, 3

MARGARET ANNE MacDOUGALL
182 Poplar Street, Roslindale
Birthday: March 15

LINDA A. MacGREGOR
61 Paul Revere Road, Arlington
Birthday: October 6
Glee Club 1, 2, 3, 4; Red Cross 2; May Day; N.S.A. 4

DIANNE R. MAFERA
175 Roosevelt Street, Norwood
Birthday: December 20
Newman Club 1; Glee Club 2, 3, 4; May Day Co-chairman Decoration 2; Freshman Initiation Co-chairman 4

JUDITH A. MARTIN
286 Main Street, Turners Falls
Birthday: November 22
Newman Club 1, 2, 3, 4; May Day 2; Class and Club Council 3; W.R.A. 3; S.N.E.A. 1, 2, 3, 4

PAMELA A. MARTIN
49 Woodbine Street, Auburndale
Birthday: August 2
Newman Club 1, 3; W.R.A. 3; May Day; Hill Top 2, 3

PATRICIA J. MARTIN
49 Woodbine Street, Auburndale
Birthday: August 2
May Day 2; W.R.A. 3; Newman Club 1, 3; Hilltop 2, 4; S.N.E.A. 1

EILEEN McALOON
69 Irving Street, Waltham
Birthday: July 13
Stunt Night 1, 2, 3, 4; Newman Club 1, 2, 3, 4; May Day 2; W.R.A. 1, 2, 3; Junior Weekend 3

CATHERINE McCARTHY
34 Maple Street, Lexington
Birthday: September 13
S.C.A. 3, President 4; W.R.A. Board 1, 2, 3; Black and Gold 1, 2, 3, 4; May Day 2; Stunt Night 1, 2, 3; Home Economics Club 1; Newman Club 1

HELEN M. McCARTHY
33 Champney Street, Brighton
Birthday: April 10
Home Economics Club 1, 4; Newman Club 2, 3; Stunt Night 3

WINIFRED H. McCUSKER
35 Burton Street, Brighton
Birthday: November 26
Newman Club; Math Honor Society 4

MAUREEN ANN McDONOUGH
72 Spring Street, Millis
Birthday: March 22

SUSAN SHARON McEWAN
95 Pleasant Street, Cohasset
Birthday: August 26
W.R.A. 1, 2, 3; May Day 2; Junior Weekend 3; Glee Club 1, 3, 4

ANN S. McGARRY
251 Bacon Street, Natick
Birthday: April 29

JOYCE A. McKENNA
15 David Street, Holliston
Birthday: September 29

MARY-ELLEN MEEGAN
7 Greybert Lane, Worcester

ALDA MARIE MILANI
184 East Main Street, Milford
Birthday: August 11
Home Economics Club 2, 3, 4; I.R.C. 3, 4; Newman Club 2, 3, 4; May Day 2; W.R.A. 1

JOANN T. MILLER
120 Remington Street, Lowell
Birthday: May 14
Newman Club 1, 2; Home Economics Club 1; Play Festival 1, 2, 3; Stunt Night 1, 2, 3; Junior Weekend 3; Literary Magazine Co-editor 3, 4

ARLENE BENLIFER MINDUS
10 Lancaster Street, Worcester
Birthday: June 23
Hillel Club President 3; C.C.C. 3; W.R.A. 3

MARY ADELE MONGIAT
49 Forest Street, Milford
Birthday: August 8
W.R.A. 2, 3, 4; Commuters' Club 1; I.R.C. 2; 3; S.N.E.A. 2, 3; Newman Club 2, 3; May Day 2

LINDA MORGAN
16 Rockland Street, Newton
Birthday: March 18
Stunt Night 2; May Day 2; Glee Club 1; Commuters' Club 3

A. DIANE MORRIS
16 Clara Road, Framingham
Birthday: August 26
S.C.O. 1, 2, 3, 4; Home Economics Club 1, 2, 4

MARIA MOYER
50 Highgate Road, Marlboro

CAROL ANN MURPHY
39 Crew Hill Road, Roslindale
Birthday: December 2

DIANE JEAN MURPHY
51 Foster Road, Belmont
Birthday: August 16
Newman Club 1, 2, 3; I.D.C. 2; Commuters' Club 1, 2, 3; May Day 2; W.R.A. 1

CATHERINE ELIZABETH NAGY
16 Seminary Road, Simsbury, Connecticut
Birthday: December 2
Newman Club 1, 2, 3, 4; Glee Club 1, 2, 3, 4; Home Economics Club 1, 2, 3; Stunt Night 1, 2; Special Programs Committee 2, Chairman 3, 4; S.C.A. Treasurer 4; May Day 2; Play Festival 3; W.R.A. 2, 3

KATHLEEN MARIE NASON
52 Edison Street, Quincy
Birthday: December 9
Home Economics Club 1, 2, 3, 4; Newman Club 1, 2, 3, 4; Glee Club 1, 2, 3; I.R.C.; May Day 2

MARSHA ANN NOLAN
94 Edgebrook Road, Framingham
Birthday: June 14
Glee Club 1, 2, 3, 4; Choir 1, 2, 3, 4; Newman Club 3, 4; Home Economics 1, 2, 3, 4; Commuters' Club Secretary 3

VIRGINIA QUINZANI NORTH
45 Maple Street, Apartment 1A, Norwalk, Connecticut
Birthday: March 3
Home Economics Club 1, 2; Glee Club 1, 2, 3; Commuters' Club 1, 2

NATALIE NORTON
6 Commonwealth Avenue, Hopkinton

JUDITH S. NOVAK
4966 Northfield Road, Syracuse, New York
Birthday: November 27

JANICE E. OJA
78 South Main Street, Gardner
Birthday: September 8
Newman Club 1, 2, 3, 4; W.R.A. 1, 2, 3, 4; Home Economics Club 1, 2, 3, 4; May Day 2; Stunt Night 2; Orchestra 3, 4

PEARL VANIA OLIVA
271 Fountain Street, Framingham
Birthday: June 26

CONSTANCE ELIZABETH O'NEILL
4 Fenton Street, Hopkinton
Birthday: September 19
W.R.A. 1, 3; May Day 2; Junior Weekend 3; Dial Staff 4; Literary Magazine 3, 4; Newman Club 1

MARY ELIZABETH PALMER
R.F.D. #1, Fiskdale
Birthday: December 30
Play Festival 2, 3; Glee Club 1; Gatepost 2

FREDA PARKER
119 Bishop Drive, Framingham

ELEANOR PERRON
264 Lincoln Street, Franklin
Birthday: September
W.R.A. 1, 2; May Day 2; Dial Staff 4; Home Economics Club 1, 2, 3, 4; Stunt Night 1, 2; S.C.O. 1, 2, 3, 4

PATRICIA PILIBOSIAN
17 Salgrave Street, Uxbridge

JO-ANN POSHEFKO
13 Fiske Lane, Natick
Birthday: November 28
W.R.A. 1, 2, 3, 4; Commuters' Club 1, 2, 3, 4; Newman Club 1, 2, 3; Young Christian Students 4; May Day 2

ANNE MARIE PRENDERGAST
60 Brattle Street, Arlington
Birthday: October 7

PAMELA PURCELL
89 Wellesley Avenue, Wellesley
Birthday: August 22
May Day 2; W.R.A. 3, 4; Stunt Night 4

VIRGINIA A. QUIRK
6 First Street, Natick
Birthday: December 28

MARY PATRICIA REAGAN
12 Oak Road, Medford
Birthday: March 12
W.R.A. 1, 2, 3; May Day 2; Junior Weekend 3

MAUREEN A. ROSE
127 Arlington Street, Brighton
Birthday: September 8
Home Economics Club; Commuters' Club 1, 2, 3, 4; W.R.A. 2, 4

JACQUELINE S. ROWE
567 Pleasant Street, Marlboro
Birthday: March 22
May Day 2; Commuters' Club 1, 2, 3; Newman Club 3

MARILYN JEAN ROZANTES
153 Grattan Street, Chicopee Falls
Birthday: February 20
Home Economics Club 1, 3, 4; W.R.A. 3

ANDREA HOOLE RUTKOWSKI
56 Hargreaves Avenue, Somerset
Birthday: June 22
Glee Club 1; W.R.A 2, 3; S.C.O. 1, 2, 3, 4; Stunt Night 1, 3

MARIE SACCO
41 Bay State Road, Belmont
Birthday: November 6
Newman Club 1, 2, 4; Commuters' Club 2, 3, 4; W.R.A. 3

BARBARA ANN SAWAYER
4 Fay Street, Worcester
Birthday: January 26
Hillel Club 1

BEVERLY ANN DOMINGUE SAWYER
51 Walnut Avenue, Andover
Birthday: March 5
Glee Club 1, 2, 3, 4; Home Economics Club 1, 2, 3, 4; S.C.O. 1, 2; May Day 2; Junior Weekend 3; Stunt Night 2, 4

SANDRA M. SEGERLIND
169 Austin Street, Worcester
Birthday: March 27
S.N.E.A. 2, 3; Newman Club 2, 3; W.R.A. 2, 3; Play Festival 2, 3

SANDRA SEIGAL
7 Hudson Street, Malden
Birthday: July 29
Hillel 1, 2, 3, 4; Hilltop Club 1, 2, 3, 4; Play Festival 1, 2, 3

BARBARA JOAN SELLERS
127 Albemarle Road, Newtonville
Birthday: November 8
Hilltop 2; Campus News Note 3, 4; Math Society 4; May Day 2

JANET E. SHAY
96 Jefferson Road, Bourne
Birthday: April 10
May Day 2; I.R.C. 2, 3; W.R.A. 1, 2, 3, 4; Dial Staff 4; Newman Club 1; Orchestra 1

MEREDITH ANN SHAY
6 Colonial Drive, Chelmsford
Birthday: August 26
Stunt Night 2, 3, 4; W.R.A. 1; S.C.O. 1, 2, 3, 4; Home Economics Club 1, 2; Play Festival 4

GRACE MARIE SHEA
6 Leahaven Terrace, Braintree Highlands
Birthday: August 8
W.R.A. 1, 2, 3; Newman Club 1, 2; S.C.A. Treasurer 3

PRISCILLA ELLEN SHUTE
160 Lynn Road, Brockton
Birthday: February 12
Stunt Night 1; Math Society 4; S.C.O. 1, 2; Liberal Arts Club 3, 4; May Day 2

BARBARA SICOTTE
20 Waverly Oaks Road, Waltham
Birthday: January 17
Commuters' Club 1, 2, 3, 4; Newman Club 2, 4; W.R.A. 3, 4

ELEANOR FRANCES SLYVA
55 Linden Street, Needham
Birthday: September 23
Newman Club; W.R.A.; Stunt Night; Commuters' Club

CHARLENE MARY SMITH
68 High Street, Gardner
Birthday: April 22
S.C.O. 1, 3; W.R.A. 2, 3; Gatepost 3, 4; I.R.C. 4; S.N.E.A. 4

MARILYN SNYDER
14 Carver Road, Framingham
Birthday: June 13
Play festival 3; Hilltop Players 3; Commuters' Club 1, 2, 3; Stunt Night 2; May Day 2

HARRIET ALYCE SOLOMONT
37 Lincoln Parkway, Lowell
Birthday: June 13
Hillel Club 1, 2, Secretary 3, President 4; W.R.A. 1, 2, 3; Literary Magazine Co-editor 3, 4; May Day 2; Stunt Night 2

BETSY SPITZER
12 Mayfield Road, Belmont

JANICE SPLAINE
399 Charlton Street, Southbridge
Birthday: November 7
Newman Club 1, 2, 3; Orchestra 1; Stunt Night 1, 2, 3, 4; May Day 2; Math Society 4; W.R.A. 4; Glee Club 4

VIRGINIA M. STOWELL
190 Shute Street, Everett
Birthday: October 26
Home Economics Club 1, 2, 3, 4; Newman Club 1, 2, 3; Black and Gold Weekend 3; Stunt Night 3

MARIE ROBERTA SUTCLIFFE
134 Broad Meadow Road, Needham
Birthday: September 8
Commuters' Club 1, 2; W.R.A. 1, 2; Newman Club 1, 2, 4; Stunt Night 1, 2; May Day 2

CYNTHIA RUTH SVENSON
16 Emerald Road, Nahant
Birthday: April 18
May Day 2; Class Secretary 3, 4; Stunt Night 2; Dial Staff 4; Gatepost 3

BARBARA ANN TALBOT
320 Dover Road, Westwood
Birthday: December 7
Home Economics Club 1, 2, 4; W.R.A. 3, 4; S.C.O. 1, 2, 3, 4

ELIZABETH C. THOMAS
South Hallow Road, North Truro
Birthday: June 16
Home Economics Club 1, 2, 3, 4; W.R.A. 1, 4; Newman Club 1, 2, 3, 4; I.R.C. 1; N.S.A. Coordinator 3; S.C.A. 3

MARY TOCCI
98 Union Street, Brighton
Birthday: June 16
Commuters' Club 1, 3; Newman Club 2; W.R.A. 2, 3, 4; May Day 2, Stunt Night 2, 3, 4

PRISCILLA TRINDER
7 Harvey Place, Shrewsbury

JEANNE TURNER
255 Plymouth Avenue, Marshfield
Birthday: August 3
Newman Club 1, 2; May Day 2; Hilltop Club 1, 2; W.R.A. 1, 2; Stunt Night 1, 2

SUSAN E. TYLER
26 Harrison Avenue, Greenfield
Birthday: October 12
Stunt Night 1, 2; May Day 2; All College Treasurer 2, 3

JACQUELINE M. VIGNEAU
37 Cushing Avenue, Hingham
Birthday: January 17
Glee Club 1, 2, 3, 4; Newman Club 1; Stunt Night 2, 3, 4; May Day 2

ELEANOR M. VOUTAS
251 South Street, Marlboro
Birthday: July 10
Home Economics Club 3, 4

JEAN WALENT
181 Winslow Avenue, Norwood
Birthday: April 6
Newman Club 1; Literary Magazine 3, 4; W.R.A. 2, 3; May Day 2; S.N.E.A. 1; Stunt Night 2

JANE WALGREEN
5 Puritan Road, Hingham
Birthday: September 11
W.R.A. 1, 2, 3, 4; C.C.C. 3, 4; Class Vice President 3, 4; Glee Club 1; S.N.E.A. 3, 4; Newman Club 1, 2, 3, 4; S.C.A. 2, 3; Student Advisor 4; Stunt Night 1, 2, 3, 4; Literary Magazine 3, 4; May Day Court 2

GAIL WALTERS
112 Academy Avenue, Weymoth

SUSAN WALTON
62 Bow Road, Newton Center
Birthday: August 22
W.R.A. 1, 2, 3, 4; Commuters' Club 1, 2, 3; Play Festival 2, 4; Stunt Night 2, 3, 4; May Day 2; Junior Weekend 3; Class Treasurer 4

ROBERTA ANNE WARD
Pond Street, Billerica
Birthday: July 8
Newman Club 1, 2; Home Economics Club 1, 2, 3, 4; S.C.A. 2; Glee Club 1, 2, 3; May Day 2; W.R.A. 1, 2, 3; Gatepost 1, 2, 3, 4; Debate Society 3, 4; Play Festival 2; Stunt Night 1

JUDITH WARREN
25 Larned Street, Framingham
Birthday: February 17
Play Festival 3, 4; Black and Gold Weekend 3; Stunt Night 2, 3, 4; W.R.A. 2; Junior Weekend 3

ANDREA PROKOP WELCH
4134 Frame Place, Flushing, New York

MAUREEN WENZLER
9 Allerton Road, Milton
Birthday: May 31

SANDRA ANN WESTPHAL
27 Bellefontaine Avenue, Framingham
Birthday: October 6
S.C.O. 4; Commuters' Club 1; Stunt Night 3

SUSAN WHEELER
24 Dyer Street, Framingham

BEVERLY WHITE
76 Johnson Street, Taunton
Birthday: March 24
Home Economics Club 1, 2, 3, 4; Newman Club 1, 3; W.R.A. 3; May Day 2

ELIZABETH E. WHITE
15 Charlotte Street, Dorchester
Birthday: April 9
Stunt Night 1, 2; W.R.A. 1, 2, 3, 4; May Day 2; Hilltop Players 2, 3, 4; I.R.C. 2

MARILYN WHITE
45 Hilldale Road, Ashland

HOLLY B. WILLIAMS
27 Ashton Street, Worcester
Birthday: January 25
Home Economics Club 1, 2, 3, 4; S.C.O. 1, 2, 3, 4; May Day 2

MARIE A. WYNOHRADNYK
8 Highland Park Avenue, Roxbury
Birthday: March 31
W.R.A. 1, 2, 3; I.R.C. 1, 2, 3, 4; S.N.E.A. 1, 2, 3, 4; Hilltop Players 2, 3, 4; Math Honor Society 4; May Day 2

JOANNA ZARKADAS
175 Oak Street, Franklin
Birthday: October 1
Commuters' Club 2, 3, 4; W.R.A. 2

ADVERTISEMENT

Best Wishes
for a
Prosperous Future
to the
Class of 1966
from the

Class of 1969

To the
Class of 1966
We Wish You Happiness

Class of 1967

ADVERTISEMENT

PATRONS

Mr. & Mrs. Anthony Amico
Mr. & Mrs. Francis N. Anderson
Mr. & Mrs. Salvy P. Antonuccio
Mr. & Mrs. Hyman Arenstein
Mr. & Mrs. René E. Arnaud
Dr. & Mrs. Thomas Baker
Mr. & Mrs. Raymond C. Beattie
Mr. & Mrs. I. W. Bemis
Mr. & Mrs. George Bouley
Mr. & Mrs. Harold R. Bowie
Mr. & Mrs. Denis O. Callaghan
E. Gisto Ceccarini
Mr. & Mrs. William Chapdelaine
Mr. & Mrs. Charles E. Chase
Mr. & Mrs. William M. Cleare
Mr. & Mrs. Robert H. Close
Mr. & Mrs. Lawrence Cohen
Mr. & Mrs. Thomas E. Cragin
Thomas E. Cragin, Jr.
Mr. & Mrs. William F. Creagh
Mr. & Mrs. Richard F. Cronin
Mr. & Mrs. M. Culloty
Mr. & Mrs. Frank M. Danieli
Mr. & Mrs. Gerald F. Daniels
Mr. & Mrs. Robert W. Davis
Mr. & Mrs. Frank Densmore
Mr. & Mrs. Stephen Dobrowolsky
Mr. & Mrs. Robert P. Dominque
Mr. & Mrs. Edward D. Doudican
Mr. & Mrs. Cornelius Driscoll
Mr. & Mrs. John J. Driscoll
Mr. & Mrs. John J. Dumalac
Mr. & Mrs. Everett J. Dupuis
Mr. & Mrs. Paul J. Fahey
Mr. & Mrs. Nicholas Fanara
Mr. & Mrs. Herman A. Ferrick
Mr. & Mrs. Arthur S. Finnie
Mr. & Mrs. William H. Fitzgerald
Mr. & Mrs. James F. Flynn
Mrs. Dorathea W. Frantz
Mr. & Mrs. Martin Furgal
Mr. & Mrs. Frank Gemelli
Mr. & Mrs. Salvatore P. Gemmellaro
Mr. & Mrs. John E. Gilleland
Mr. & Mrs. Charles Gillens
Mr. & Mrs. Paul N. Giroux
Mrs. Ruth Glazier
Mr. & Mrs. Victor E. Grant
Mr. & Mrs. William J. Graves
Mr. & Mrs. John R. Hannan
Mr. & Mrs. Thomas Hennessy
Mr. & Mrs. Almon H. Huff
Mrs. Madeline Jackson
Mr. & Mrs. Neil Jacques
Mr. & Mrs. William J. Jagling
Mr. & Mrs. Ralph E. Johnson
Mr. & Mrs. Albert H. Johnston
Mr. & Mrs. Robert A. Jones
Mr. & Mrs. William Kell
Mr. & Mrs. Francis J. Kelly
Mr. & Mrs. Richard Kendrew
Mr. & Mrs. Eugene S. Kirkland
Mr. & Mrs. Everett Krauss
Mrs. Helen Lafferty

PATRONS

Mr. & Mrs. Charles C. Lane
Mr. & Mrs. Armand J. Larivee
Mr. & Mrs. Hugo Larson
Mr. & Mrs. Joseph A. Lenkner
Mr. & Mrs. Philip Levi
Mr. & Mrs. Robert C. Lucas
Mr. & Mrs. George Ludonis
Mr. & Mrs. Charles W. MacGregor
Mr. & Mrs. David J. Machietto
Mrs. Catherine T. Mafera
Mr. & Mrs. Joseph Martin, Sr.
Mr. & Mrs. Leonard Martin
Mr. & Mrs. Arthur L. McAloon
Mr. & Mrs. Daniel McCarthy
Mr. & Mrs. Hugo F. McCusker
Mr. & Mrs. James McDonough
Mr. & Mrs. G. J. McGarry
Mr. & Mrs. Aldo J. Milani
Mr. & Mrs. Joseph A. Miller
Mr. & Mrs. Benjamin Mongiat
Mr. & Mrs. James Morgan
Mr. & Mrs. James Morris
Mr. & Mrs. Raymond J. Nagy
Mr. & Mrs. Francis X. Nolan, Jr.
Mr. & Mrs. Chester Novak
Mr. & Mrs. Olvai Oja
Mr. & Mrs. Guido J. Oliva
Mr. & Mrs. Raymond J. O'Neill
Mr. & Mrs. Thomas Palmer
Mr. & Mrs. Russell Perron
Mr. & Mrs. M. Pilibosian
Mr. & Mrs. William C. Powers
Mr. & Mrs. Edward P. Prendergast
Mr. & Mrs. Thomas Purcell
Mr. & Mrs. William J. Reagan
Mr. & Mrs. Edward J. Rose
Mr. & Mrs. George Rowe
Mr. & Mrs. Peter Rozantes
Mrs. Geraldine Sellers
Mr. & Mrs. Edward Shay
Mr. & Mrs. Solomon Shulman
Mr. & Mrs. Eugene A. Shute
Mr. & Mrs. Joseph W. Slyva
Mr. & Mrs. Kenneth A. Smith
Mr. & Mrs. Meyer Solomont
Mr. & Mrs. Francis J. Splaine
Mr. & Mrs. Thomas Sutcliffe
Mrs. Mary Fox Svenson
Mr. & Mrs. John J. Thomas
Mr. & Mrs. John A. Trinder
Mr. & Mrs. Francis Vigneau
Mr. & Mrs. Anthony J. Walent
Mr. & Mrs. Arthur F. Walgreen
Mr. & Mrs. Frank W. Walters
Mr. & Mrs. Joseph P. Walton
Mr. & Mrs. Morris G. Ward
Mr. & Mrs. John W. Warren, Jr.
Mr. & Mrs. Francis J. Wenzler
Mr. & Mrs. William C. Westphal
Westwood Studios
Mr. & Mrs. Gilbert White
Mr. & Mrs. Gilbert Williams
Mr. & Mrs. John Wynohradnyk
Mr. & Mrs. A. C. Zarkadas

ALUMNAE ASSOCIATION
STATE COLLEGE AT FRAMINGHAM

Greetings to *you,* the Class of 1966. We welcome you, the newest members of our association.

You are very important to us. We need you. We need your youth, your enthusiasm, and your loyalty if our association is to keep alive the values and traditions for which Framingham is famous.

Because the world is your hearthstone today, you will be a living symbol of all that is Framingham, and will be representing us in every corner of the globe.

We like to think that "Live to the Truth" is as important today as it was 100 years ago—as important in India or in Africa as here on our beloved hill.

And as we congratulate you, we look proudly at you and feel sure that the future of Framingham is in good keeping.

Margaret Eagan Cronin, 1927
President

AUTHORIZED DEALERS

VOLKSWAGEN

AUTHORIZED DEALERS

FASTBACK SEDAN

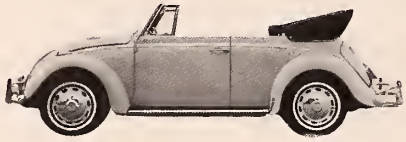

DELUXE SEDAN

AUTHORIZED DEALERS

LANE MOTOR SALES CORP.

39 NORTH ROAD • Bedford, Massachusetts

275-8000

AUTHORIZED DEALERS

Compliments of

WRIGHT & DITSON

(Division of Spaulding Sales Corporation)

Girls School & College Outfitters

462 BOYLSTON STREET

BOSTON, MASSACHUSETTS

RINGS
PINS
MEDALS
CHARMS
CUPS
PLAQUES
TROPHIES

excellent design
skilled craftsmanship
superb quality

YOUR CLASS JEWELER

DIEGES & CLUST

226 PUBLIC ST., PROVIDENCE, R. I.
PHILADELPHIA • NEW YORK

MANUFACTURING JEWELERS

GORDON LINEN SERVICE

Complete Linen Rental Service

for

Framingham State College Students

60 Aberdeen Avenue

KIrkland 7-4420 Cambridge, Mass.

Congratulations
to the
Class of 1966

A WORLD
OF WISHES
from the

INTERNATIONAL RELATIONS CLUB

Best Wishes
for a
Bright Future

HOME ECONOMICS CHAPTER

NEWMAN CLUB

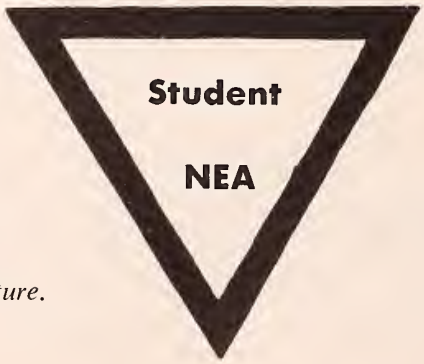

Best wishes
for a
successful future.

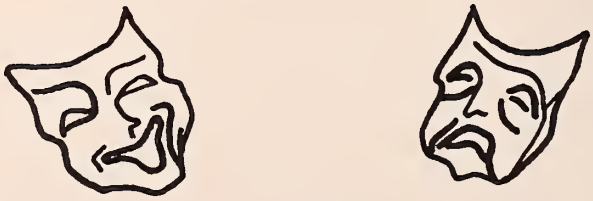

"The surest way not to fail is to
determine to succeed."

Best Wishes
THE HILLTOP PLAYERS

Compliments
of

GORDON'S

Route 9—Framingham Centre

Coats—Suits—Dresses—Sportswear
Prom Dresses—Bridal Wear

Compliments
of

Mensur's Restaurant

957 Worcester Road
Framingham Centre

TRAVIS DRUG STORE

prescriptions cosmetics
Revlon, Arpege, My Sin, Max Factor
school supplies

We welcome your patronage

Free delivery call 873-7471
Route 9 Framingham Centre

Village Yarn & Tweed Shop

*Come in and let us help you
with your knitting*

Best Wishes
from the

Centre Cafe

Compliments of . . .

The Musical Clubs

Congratulations
from

KARAS PHARMACY

your prescription store

Framingham Centre
875-5711

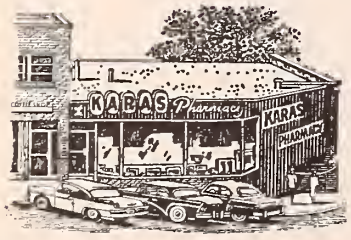

It has been wonderful working with your class. We hope that we can serve you as brides in the future.

From our color laboratory come finished wedding candids of which we are extremely proud. We take special pride in photographing brides in natural color.

May we serve you again.

NORMAN BENRIMO
Your photographer

APPRECIATION

The 1966 *Dial* staff has attempted to bring you a new dimension through capturing the memorable events of the 1965-1966 college year. This is the first all-college yearbook which includes all classes with emphasis on seniors.

At this time we would like to personally thank several individuals who devoted their time and effort in presenting you with this 1966 *Dial:* Mr. T. Wolfe, Mr. G. Shockley, Mr. J. Donovan, Mr. W. Colson, Mr. N. Benrimo, Mary Cronin, Elizabeth Thomas, Carol Kinnally, Brenda Niemic, Virginia Grant, Jeanne Walent, Constance Furgal, Charlene Smith, Elizabeth White, Patricia Cragin, Barbara Flynn and Carol Worontsoff.